The Weather
Tonight Generally Fair
Temperatures Today Maximum, 62; Minimum, 55
Saturday high tide: 12:28 p. m.

The Kingston Daily Freeman

Get All the News, Best Store Prices In Your Freeman

VOL. LXXXIX—No. 282 | CITY OF KINGSTON, N. Y., FRIDAY EVENING, SEPTEMBER 16, 1960 | PRICE SEVEN CENTS

Decision Reserved On Car Lot

Board to Weigh 2 Types of Business

Decision was reserved after zoning board hearing Thursday night in the city court room, city hall, on the complaint against use of a property at 246 Foxhall Avenue as a used car lot and on the application which seeks business use of the site.

Hearing was on the complaint of Clark W. Myers, Second Ward Alderman, and others against use of the property formerly known as the Roosevelt Park Service Station, for used car lot purposes by Jack Hayes and/or Lincoln-Mercury, Inc.

The hearing also involved "the cross-petition" of John and Emma Hayes to change the premises from non-conforming use status to one of business zone designation.

Council Ruled Out

Some five years ago the property became involved in a record zoning board procedure when the Carvel Corp., sought to establish an ice cream business on the site. The zoning board ruled that the land was in a zone of general business character and authorized its use by the Carvel Corp. The Common Council then voted against this decision and a court ruling determined that the aldermen had acted beyond their authority.

Other time-consuming legal procedure led finally to abandonment of the Carvel Corp., application.

The new applicant revealed Thursday night that a formal application had not been filed because the property had been newly acquired. It was also indicated that the complaint had been based on the belief that proper legal steps had not been taken.

Comparison Is Basis

The hearing, which was not largely attended, also emphasized a lack of objection to use of the property for business purposes. The board's decision will be based mainly on the point as to whether operation of a used car lot will be more objectionable than the operation of a gasoline station or ice cream store, Attorney George A. Beck, zoning board chairman, said today.

Attorney Howard C. St. John appeared in behalf of the Hayes application.

Hurricane Is Only Rainstorm Now

BILOXI, Miss. (AP)—Shortlived Hurricane Ethel, now only a rain storm, blustered northward from the Mississippi Gulf Coast today threatening eastern Mississippi and western Alabama with heavy rains and flooding.

Up to 10 inches of rain could be expected from Ethel in some areas, with possible floods, the New Orleans Weather Bureau said. The storm's winds were expected to diminish rapidly by daybreak.

Ethel, spawned rapidly in the gulf off the Yucatan Peninsula Wednesday, became a full-fledged hurricane with winds over 75 miles per hour in the afternoon. It moved erratically up the gulf and went inland slightly west of Biloxi about noon Thursday.

Ethel packed 150 m.p.h. winds for a brief time Wednesday but when it slammed into the coast the winds had decreased to 75 m.p.h.

Middle coast residents, with Hurricane Donna's devastation fresh in their minds, hurried away along a 500 mile stretch from New Orleans to St. Marks, Fla.

One Red Cross official said more than 48,000 were housed in shelters, while Civil Defense estimates of evacuees ranged near 65,000.

Officials said precautions taken last week for Donna proved a dress rehearsal for Ethel. No monetary estimate of damage was yet available but it was expected to be minimal.

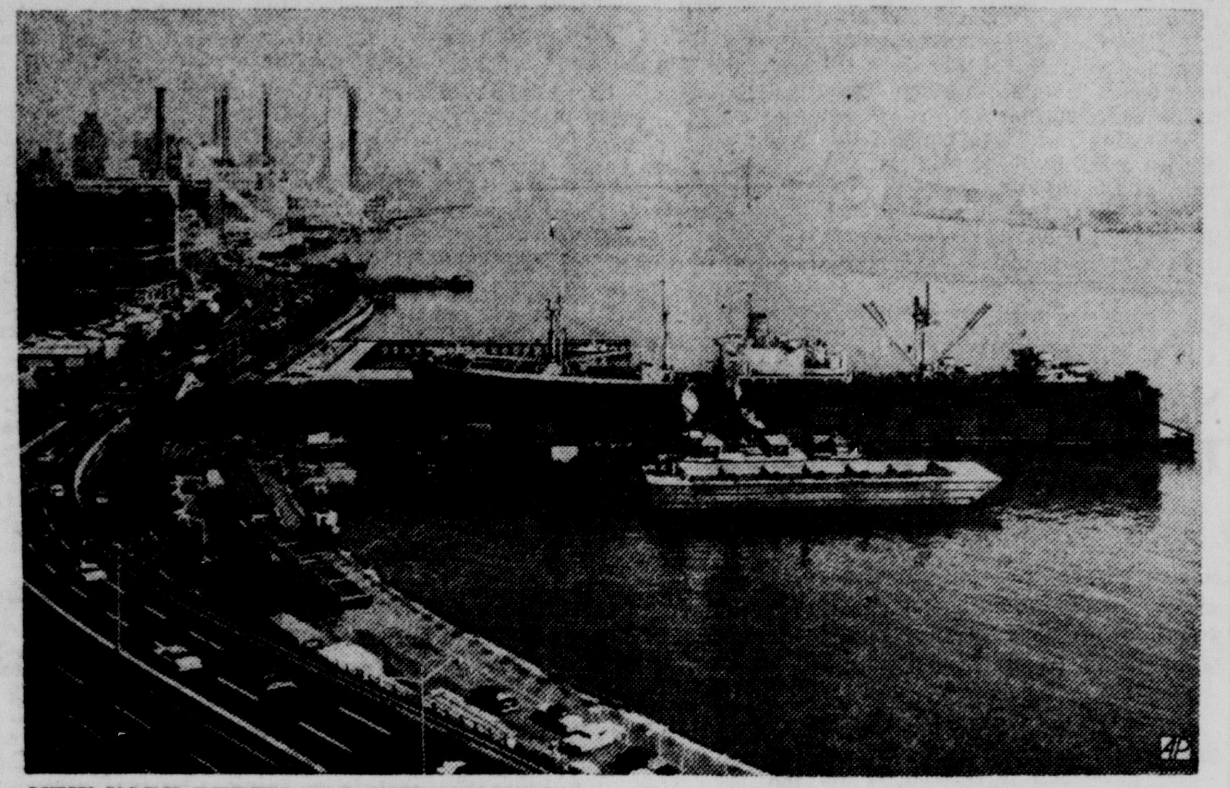

NEW YORK BERTH FOR KHRUSHCHEV'S SHIP—Elevated view of Manhattan's East River Drive, left, shows Pier 73 in foreground being prepared to berth liner Baltika which is bringing Soviet Premier Khrushchev to U.N. session. Dredge in front of pier is deepening the berth. On far side of pier is New York City schoolship, the John W. Brown. Tall white building in left background is the U.N. Secretariat Building. Queensboro Bridge, rear, spans East River between Manhattan and Borough of Queens. (AP Wirephoto)

Too Ill for Meeting

Board to Discipline Kearney in Shooting

Displinary action against Officer Thomas R. Kearney, 26, of 63 Henry Street, the victim of a reported accidental shooting Sept. 2 at the Rondout Yacht Club, is to be considered by the police board it was learned today.

Kearney, authorities said, suffered wounds of the intestines, when the police pistol of James L. Steihilber, then a fellow officer, discharged, as the two were off duty and at the downtown club. Steinhilber resigned from the force within hours after the incident was reported.

Couldn't Attend Meeting

Mayor Edwin F. Radel, in a statement today, said Kearney was scheduled to appear at last night's police board meeting, but was unable to attend because he had been only recently discharged from Kingston Hospital.

The mayor said that he and Chief Robert F. Murphy by unanimous board action were directed to inform Officer Kearney that the board "considers the shooting in which he was seriously injured a very serious matter for which he must appear before the board for a hearing, and for which disciplinary action must necessarily be taken. Considerable delay on this matter has been caused due to the severity of the injuries suffered by the officer and his confinement to the hospital."

Court Hearing Sept. 21

Officer Steinhilber, in a statement after the shooting, said he and Kearney had been on a raft. The latter, he said, grabbed him, and the pistol was discharged in a manner which left him vague as to detail. He is due for Sept. 21 city court hearing on a charge dealing with alleged illegal discharge of a firearm. The case has also been slated for grand jury hearing.

The board was reminded by the Municipal Civil Service Commission that examinations are due to be scheduled for the post of patrolman, sergeant and lieutenant.

Bids Due Sept. 29

As a result of previous action the board recently advertised for bids to obtain new radio service. It had been recently ruled that the New York Telephone Company from whom the city had been leasing radio service, can no longer engage in that service. The police board now seeks to rent a service with option to buy. The bids, due to be filed by Sept. 29, are on a base unit and two walkie-talkies.

Chief Murphy reported 183 arrests made and 28 persons injured in 18 traffic mishaps during August.

Types of Arrest

Of the arrests, 84 were for public intoxication, 35 for infractions of the city traffic code, 23 for violations of vehicle and traffic laws, six for third degree as-

(Continued on Page 2, Col. 3)

Party Heads Call Anew for End of Religious Issue

WASHINGTON (AP) — The Republican and Democratic national chairmen called anew today for an end to the religious issue in the presidential campaign, even as they accused each other's backers of trying to keep it alive.

The new round of statements by Sen. Henry M. Jackson, the Democratic chairman, and Sen. Thruston B. Morton, the Republican leader, did little meanwhile to quiet the controversy concerning the Roman Catholic religion of John F. Kennedy, the Democratic presidential nominee.

Morton Sees Attempt

Morton, noting a Jackson statement that the mails are being flooded with anti-Catholic literature, accused Jackson of "trying to keep the discussion of religion alive in the belief it will benefit the Democrat (sic) candidate."

Jackson, saying he knew of none from Republican party leaders, charged that the mailings were an effort to defeat Kennedy. Morton contended that Jackson made charges by innuendo that "he knows are wholly unfounded."

In a statement replying Thursdav night, Jackson called on Vice President Richard M. Nixon "to publicly repudiate those who are carrying on a campaign of religious bigotry or forever bear the consequences."

Other Developments

In other developments:

—Dr. Norman Vincent Peale, who became a storm center of the dispute, said he was only an innocent bystander — "a babe in the woods," in his own words—when a group of Protestant ministers and laymen met in Washington to issue a statement on the subject. Dr. Peale said he has resigned from the group.

—Kennedy himself took a crack at Dr. Peale when he told a New York Liberal party meeting "I have heard the Republican plat-

(Continued on Page 2, Col. 6)

800 Guardsmen To Bivouac Here

This weekend will be a busy one at the 156th Artillery National Guard Armory, Manor Avenue, with a heavy schedule of troop movements.

The 142nd Medical Truck Battalion, Flushing L. I., was scheduled to arrive at noon today with 230 trucks and 800 men to bivouac for the night.

Returning from Camp Drum, the 142nd will sleep in tents on the armory grounds, and park their vehicles here.

The battalion, which started its summer training Labor Day, will leave Saturday at 7 a. m. for Long Island.

At the same time, the 156th Artillery, First Howitzer Battalion, is scheduled to leave the local armory and the one in Poughkeepsie for Camp Smith to take part in a small arms qualifying test.

The National Guardsmen will fire the M-1 30 calibre carbine.

State Engineer Honored for 50 Years of Service

ALBANY — Kurt G. Rauer, district engineer in charge of the Poughkeepsie office of the State Department of Public Works, was honored on the completion of his 50th year with the department today.

At a surprise luncheon at the Anchor Inn, Poughkeepsie, attended by his long-time associates in the department, he was presented with a 50-year diamond service pin. The presentation was made by State Senator Ernest I. Hatfield of Poughkeepsie on behalf of Superintendent of Public Works J. Burch McMorran, who was unable to attend because of a previously-scheduled conference on department business.

In a telegram to Rauer, Superintendent McMorran said: "The Department of Public Works and the people of New York State are fortunate to have so long received the services of such a skillful and dedicated engineer. You have my best wishes for continued success."

Rauer is in charge of department operations in the counties of Dutchess, Ulster, Columbia, Putnam, Westchester, Orange and Rockland. He joined the department at Syracuse in 1910 as a chainman, but was soon after

(Continued on Page 6, Col. 1)

Adirondack Drivers Continue Bus Strike

Survey Is Slated on Crossings

30 Petitioners Up From 4th Ward

Some 30 persons attended a Public Service Commission hearing in the Ulster County courthouse Thursday on a petition by Fourth Ward residents and the City of Kingston asking for installation of automatic signals at railroad crossings at First, Second and Third avenues.

Witnesses for the petitioners, including Mayor Edwin F. Radel, called attention to dangers at the three crossings, where motorists have no protection and visibility is obscured by high embankments.

Few Trains, Railroad Says

Witnesses for the New York Central Railroad testified that very few trains traverse the crossings, that they proceed at extremely slow speeds and sound whistles.

The railroad conceded that it would be willing, as a compromise, to stop the trains at each crossing, and send flagmen ahead to halt traffic at each of the three intersections.

The petitioners, however, with Corporation Counsel William A. Kelly, former Ulster County judge, as legal counsel, took a firm position for automatic signals.

During interrogation of railroad witnesses, Kelly drew an admission that automatic signal lights were the safest type of crossing protection, that they eliminated the element at human failure.

Testifying for the petitioners were Supervisor Joseph Turck who started the petition and Alderman Larry Woerner of the Fourth Ward, former Supervisor James DeCicco of the Fourth Ward, and Mrs. Helen Sweeney who resides in the crossing vicinity.

Among those testifying for the railroad were Stephen J. Keating, local trainmaster.

Will Take 10 Weeks

It was learned unofficially that some eight to ten weeks would probably elapse before a decision is handed down by the commission.

Supervisor Turck described crossing situation as very dangerous, pointing out that more school children are crossing the tracks now than ever before and the school buses cross them while transporting children to and from the schools of the Kingston School District (Consolidated).

Turck said there are no signals, no flagmen, no lights at the crossing and that visibility is extremely poor, the tracks entering the crossings at an angle, with high banks along the tracks.

He said that many people in the ward had approached him to lodge complaints and express anxiety about the crossings.

Mayor Radel said that when

(Continued on Page 6, Col. 5)

ANNOUNCES CONGO COUP — Col. Joseph Mobuto, Congo career officer named as army chief of staff by President Joseph Kasavubu, addresses a Leopoldville press conference Sept. 14. Holding booklet entitled "Hands Off Congo" and bearing photo of Soviet Premier Khrushchev on cover, Mobuto announced the army was neutralizing contestants in Congo's war for power. After Mobuto's announcement, a Lumumba spokesman said the officer was arrested and that Lumumba was still in power. (AP Wirephoto by radio from Brazzaville)

Could Mean End to Power Bid

Lumumba Hides After Escaping Lynch Crowd

LEOPOLDVILLE, the Congo (AP)—Patrice Lumumba, rescued from screaming Congolese troops bent on lynching him, faced an uphill fight today in his attempt to upset the rule of army chief Col. Joseph Mobutu.

The disputed premier was holed up at his home after cowering for seven harrowing hours while U.N. troops and Mobutu's police saved him from two lynch attempts at sprawling Camp Leopold. He faced the bitter fact that he had lost control over many Congo supporters in his struggle against President Joseph Kasavubu and Col. Mobutu.

Mobutu in Command

The situation was too confused to say whether Lumumba's experience at Camp Leopold meant an end to his feverish maneuvers for power. But it appeared that Mobutu, 29, was in command, for the moment at least, of the giant camp and its 3,000 ill-disciplined soldiers.

In announcing his takeover Wednesday, the young army chief of staff said he intended to neutralize the political leaders until some semblance of order was restored in the strife-torn young republic.

Mobutu also said Soviet and Communist bloc diplomats were being given 48 hours to get out of the country, but so far there was no sign of their moving. No Congo military guard was seen around the embassies.

Shifting Loyalties

Lumumba got a vivid demonstration of the Congo army's shifting loyalties Thursday when he went to Camp Leopold to try to rouse the army against Mobutu.

Instead he was mobbed by soldiers aroused over reports of 1,000 casualties among their relatives in the civil war in Kasai Province where Lumumba's forces have been fighting a se-

(Continued on Page 2, Col. 3)

Hearing Slated On Rhinecliff Railroad Station

The State Public Service Commission will hold a public hearing at 10 a. m. Thursday Oct. 6, at the Rhinebeck Fire Department building, Rhinebeck, Dutchess County, to determine whether the New York Central Railroad is providing adequate service at its station in Rhinecliff.

The fire department building is located behind the Beekman Arms Hotel.

Examiner Jacob I. Rothstein will preside for the commission.

Protests Are Numerous

The hearing has been called in response to numerous complaints filed by municipalities, schools, organizations and individuals in the area served by the station protesting reduction of hours during which the station is kept open.

Prior to August 8 inclusive the ticket office and waiting room

(Continued on Page 2, Col. 3)

Most Of Runs Are Held Up

Stoppage Called 'Wildcat' by Firm

A Thursday walkout of bus drivers of Adirondack Transit Lines, Inc., has not been authorized by the union, Carl Yetzer Lodge No. 682, Brotherhood of Railroad Trainmen, its president said today.

A spokesman for management yesterday said the walkout which tied up most of the line's scheduled runs, and continued today, was a "wildcat strike."

Kenneth Gordon, of Rosendale, union president today said drivers had quit on the entire system. A company spokesman said buses were operating on some runs over the Thruway between Glens Falls and New York, and indicated the possibility of more buses being placed in operation by late afternoon.

District Man Coming

Gordon said a district union representative was due to meet with the drivers here today. No estimate of the number of men involved in the walkout was given today, but union spokesmen said some 70 men were involved on a strike authorized by the union last spring.

The union spokesman indicated no strike had been called officially, the drivers had complained of what they considered lack of compliance with contract terms. They decided on the Walkout Wednesday night and refused to drive scheduled runs after midnight. The bus line began its fall schedule yesterday.

Deny Knowing Points

Spokesmen for management said they had not been notified as to "what this is all about." They said they had not been made aware "of any points of contract not lived up to."

The union president said late this morning that he was unable to fix the time when the drivers would meet with the district representative because the time of arrival of the latter here was not known.

Full Issues Not Known

A bus line spokesman said early this afternoon that no word had been received concerning the reported meeting nor of its possible outcome.

Neither side would discuss full

(Continued on Page 2, Col. 3)

U.S. Hits Arrest Of Embassy Aide

HAVANA (AP) — Fidel Castro's secret police held an attractive blonde U.S. Embassy secretary in jail today and brushed off protests by the American ambassador.

The seizure of Marjorie Lennox, 26, of San Francisco, a confidential secretary in the embassy's important economic section, was dramatic evidence of the virtual breakdown in U. S.-Cuban relations.

U. S. Ambassador Philip Bonsal called her arrest "completely illegal." Cuban authorities refused to tell him what charges—if any—they have against her.

The ambassador went personally to the Foreign Ministry to deliver a bristling oral protest Thursday after earlier written protests were ignored.

The first embassy official who tried to see Mrs. Lennox at headquarters of the Cuban Military Intelligence—DIER—was held there four hours himself and then sent away.

Later another official managed to see Mrs. Lennox for a few minutes and reported she was hysterical at the time. Two later attempts by embassy officials to contact her Thursday night were rebuffed.

Armed agents of Castro's security forces raided Mrs. Lennox's apartment at 1:30 Thursday morning.

She was held 10 hours while they questioned her and searched the apartment and then was taken to DIER headquarters.

Her arrest came to light only after she failed to show up for work and U.S. officials made inquiries at her apartment building.

Mrs. Lennox, who is divorced, has worked in Cuba since last November. Her passport does not carry diplomatic immunity but it was considered a serious breach of protocol to jail a diplomatic employe without referring the case to the embassy.

An embassy spokesman said she may have been arrested in reprisal for the recent ouster of a Cuban consular official in San Juan, Puerto Rico.

Parade Opens Saugerties Assemblage Saturday at 10

An exposition presenting Saugerties, its industries, businesses, organizations and facilities, in a mardi gras atmosphere, will be held on Assemblage Day, Saturday beginning with a decorative parade at 10 a. m.

Displays of industry, businesses, merchants and township organizations will line the streets of the Assemblage area in the day-long pageantry.

The Army will display its Nike Ajax missile, a mobile unit to be in the parade.

The Navy will have a 14-foot model submarine on display.

There will be no charge for admittance to the exposition area which will provide interesting displays and entertainment throughout the morning and afternoon hours.

The three-division parade with three outstanding musical marching units — Schenectady Piper Band, Continental Cadets of Catskill, and the Saugerties Drum Corps — will assemble at the Town Hall on Main Street at 9:30 a. m.

In a late change the Saugerties Drum Corps was signed to march in the parade to replace th Red Devils of Joyce-Schirick Post 1386, Veterans of Foreign Wars who told the committee they would be unable to assemble enough musicians.

Saugerties Jaycees will assist Parade Marshal Vernon Joe Benjamin in parade arrangements with Joseph DiDomenico.

The parade will proceed up Main Street to Cedar Street, right into Division, left into Washington Avenue, right into Russell Street, right into Partition

(Continued on Page 2, Col. 2)

ARMORY GETS SUPERIOR RATING — At the annual inspection, Thursday, the 156th Artillery National Guard Armory on Manor Avenue was given a superior rating in administration, maintenance and security. Seated (l-r) are Capt. Edward J. Schrowang, First ward alderman, who is officer in charge and control of the armory; Col. Norman J. Carey, inspecting officer, Division of Military and Naval Affairs of the State of New York; Major Frank Fabbie, First Howitzer Battalion executive officer; standing are Thomas W. Miller, chief warrant officer, who is battalion personnel officer; Major Arthur W. Foehser, U. S. Army, adviser to the National Guard here and Burton F. Giles, superintendent of the armory, and sergeant major of the battalion. There are 11 full-time state employes at the armory. (Freeman photo).

Harlem Discontent Rising Against Democrats: Survey

NEW YORK (AP) — The New York Times said today a survey indicated sentiment against the Democratic party appears to be on the increase in Harlem.

The week-long survey included interviews with 40 close observers of the Harlem scene and with 200 Negro voters. The Times said the survey showed political discontent has risen sharply since the last presidential election and frequently is expressed against both parties.

There are about 350,000 Negroes registered in the city and about 50,000 more in the rest of the state.

The newspaper cited these complaints of Negroes:

1. The treatment Negroes are getting in the South. Many felt beatings, bombings and other attacks on Negroes were encouraged by the anti-civil rights attitudes of Democratic governors and other politicians in the south.

2. The refusal of Congress, with its Democratic majorities, to pass effective civil rights legislation. Some said Sen. John F. Kennedy, the Democratic presidential nominee, would not deliver on civil rights because his party is controlled by southerners.

3. Lingering suspicions of the Democratic party locally, an outgrowth of a feud between Rep. Adam Clayton Powell Jr. and Tammany Hall. Powell won, and although he and Tammany have buried the hatchet, many expressed resentment against the regular Democratic organization.

The Times said none of the observers interviewed believed Harlem would stray from its traditional Democratic allegiance, although they believed the vote would be closer than usual if the election were held today.

President Eisenhower won 40 per cent of the city's Negro vote in 1956, the first significant penetration of Harlem by a Republican presidential candidate in 20 years.

Farm Vote Pitch

Nixon Proposes Food Reserve, More Shipments

GUTHRIE CENTER, Iowa (AP) —Vice President Richard M. Nixon made a pitch for the farm vote today by advocating a domestic strategic food reserve and heavier shipments abroad to cut price-depressing surpluses.

The food reserves would be stored around the country against emergencies like "sudden international requirements, or an enemy attack."

4-Part Proposal

The Republican presidential nominee tagged his four-part proposal "Operation Consume" and said it would isolate surplus stocks from the commercial market "as completely, effectively and quickly as we can."

Nixon tied in with the proposed food reserve and expansion of shipments abroad under the "food-for-peace" program, the use of "payments-in-kind" from farm surpluses to farmers for retirement of land from production of the same crops.

These three proposals followed generally the outlines of the 1960 Republican platform. The fourth called for "urgent exploration of the conversion of grain to protein foods" for distribution to the hungry here and abroad.

Nixon saw it as a means of converting excess grains into low-cost canned meat, powdered milk and eggs by feeding them to livestock, dairy cattle and poultry.

The protein foods would be available to needy nations and to the school lunch programs in this country.

Four Year Target

In his address, prepared for delivery at the 21st Annual Plowing Contest, Nixon set a target date of four years for bringing the $10-billion farm surplus down to manageable proportions.

"We need to get the surplus off the farmer's back and off the nation's back as well," he said.

Nixon acknowledged his proposals would call for increased farm appropriations at first.

"But in evaluating costs," he continued, "we must take into account the present tremendous outlays that we will thereby be getting rid of as we reduce the surpluses. In other words, we must and should be willing to pay more now in order to take a big bite out of the surplus and to reach the target date, recognizing that the costs over-all will be less in the long run."

Price Supports Later

Nixon reserved, until a speech next week at Sioux Falls, S. D., a disclosure of what he proposes to do, if elected, about the controversial problem of price supports. This second speech may provide a clearer indication of how he differs with Ezra Taft Benson, President Eisenhower's secretary of agriculture.

His speech next week will outline a companion proposal, "Operation Safeguard," designed, he said, to avoid the building up of "new, unmanageable surpluses."

FOR RENT
MODERN STORE
Opposite High School
Excellent Location
Inquire BEN ISRAEL
FE 8-5771

FOR LEASE
11 CONCRETE BLOCK AND BRICK BUILDINGS
- Heat and air conditioned
- On 45 acres of land
- 375,000 sq. ft. floor space
- 5 miles from Thruway exit
- Good water supply
- Suitable for storage or factory

Write: BOX BLDG.
UPTOWN FREEMAN

WANTED
AMBITIOUS YOUNG MAN
High school graduate to learn business. Not afraid of hard work, willing to start with modest income with chance for advancement. Answer in own handwriting stating age, education and ability. Experience not necessary. Answers held confidential.
WRITE BOX AM
UPTOWN FREEMAN OFFICE

NOW ON SALE
5 lbs. 60c
Kingston Daily Freeman
Uptown, 237 Fair St.
Downtown, Freeman Sq.

Holds Estranged Wife, Child With Gun Eight Hours

SYRACUSE, N. Y. (AP) — A Kentucky farmer who came here to take his 2-year-old daughter from his estranged wife held both of them at gunpoint for eight hours in an apartment.

Vernon Buchanan, 33, of Belton, Ky., was disarmed by two detectives Thursday after a Roman Catholic priest had talked him into leaving the woman and child.

Police said Buchanan arrived in Syracuse Tuesday and wanted to take his daughter back to Kentucky. He and his wife, Patricia, argued yesterday morning, and, police said, he threatened to shoot her and the girl.

Mrs. Buchanan made her plight known to a woman friend who telephoned. The woman notified police.

Police asked the Rev. John J. Heagerty to accompany them. They made no attempt to enter the second-floor apartment.

Father Heagerty rang the doorbell and Mrs. Buchanan opened the door. Her husband remained at the top of the second-floor landing.

"I understand you're having difficulty here," the priest said to Buchanan. "Would you come down here and talk it over?"

Buchanan went down the stairs and was seized by the detectives as he stepped outside the building. They wrested a loaded pistol from him.

No charge was placed against Buchanan immediately.

Parade Opens

Street and will disband at Lafayette Street.

When the parade reaches the intersection of Main and Partition Street the second time, opening ceremonies and the ribbon cutting will be held at that point.

The parade will include a motorcade of many dignitaries from the Hudson Valley and the 13 Miss Saugerties Pageant contestants.

Merchants will have special free giveaway for those visiting their displays.

Following the parade five local fire companies will participate in a competition, and the winning fire company will receive a trophy. Participating will be Saxton, Glasco, Malden-West Camp, Centerville and Cedar Grove Fire Companies.

At noon a band concert will be presented by Peter Ferraro and his Local 215 orchestra through a grant from the music performance trust fund. Throughout the afternoon some of the participating drum and bugle corps will present marching and maneuvering exhibitions.

Miss N. Y. Coming

Susan Jane Talbert, Miss New York State, and more recently named Miss Congeniality of the Miss America Pageant in Atlantic City, will also make an appearance in the Assemblage area.

Peg Leg Bates, a widely known Broadway and TV entertainer, will be unable to appear due to another commitment.

The Assemblage luncheon for dignitaries and officials will be held at Katsbaan Inn at 12 noon. A similar dinner will be held at 5:30 p. m. in Schoentag's Colonial Tavern, Route 32.

At 8 o'clock in the evening the Miss Saugerties Pageant will be held at Saugerties High School Auditorium with the coronation ball to follow in the gymnasium.

The Assemblage Day event sponsored by Saugerties Area Chamber of Commerce is headed by Co-chairmen Nat Aaron and Alex Osina. Joseph Bosco is director of the pageant in the evening.

Search Renewed For Space Capsule

VANDENBERG AIR FORCE BASE, Calif. (AP)—Search is bein renewed today in the Pacific for the Discoverer XV satellite's now-it's-there, now-it-isn't capsule.

Circling planes lost visual and instrument contact with the capsule late Thursday as tropical rain squalls struck the rough ocean where it floated.

It had been almost given up for lost after it parachuted, 1,000 miles off course, into the sea Wednesday about 200 miles north of Christmas Island.

Discoverer XV was launched into a polar orbit Tuesday at Vandenberg AFB. The orbit was nearly perfect. What caused the capsule to fall far south of the recovery area hasn't been determined.

Discoverer XV carried only instruments.

DeclaresKennedy, Johnson Wordy, Fail on Action

GROSSINGER, N. Y. (AP)—Lt. Gov. Malcolm Wilson said Thursday night the recent special session of Congress proved Sens. John F. Kennedy and Lyndon Johnson to be men "of many words but no action."

Wilson, Upstate coordinator for the Republican state campaign, said:

"The (Democratic) party had every opportunity to show good faith. The Democratic presidential candidate, Sen. Kennedy, and his running mate, Sen. Johnson, held control of the Senate ...

"But they passed none of the major legislation they had promised just a few weeks earlier. Sens. Kennedy and Johnson proved themselves to be men of many words but no action. It is clear that they couldn't — or wouldn't — deliver."

Wilson spoke at a dinner meeting of the Sullivan County Republican Committee.

Organize Local Nixon Boosters

ERNEST ROWE

The Kingston Volunteers for Nixon, a non-partisan organization working for the election of Richard M. Nixon as president, was formed Thursday at a meeting at the Governor Clinton Hotel.

At the organizational meeting, Ernest Rowe, popular local civic leader, was named president of the group.

Rowe said that the organization welcomes membership of Republicans, Democrats and independent voters. A membership drive will be launched immediately and plans will be made for carrying on an active campaign in Mr. Nixon's behalf. Next meeting of the group will be 8 p. m. Thursday, Sept. 22, at the Governor Clinton Hotel.

Members of the organizing committee are Emil H. Buhler of 31 Warren Street, Robert R. Vinson of Sweet Meadows, Edward Hoffa of Ulster Landing, Jason Goumas of Hoffman Street, Thomas Bannon of 361 Albany Avenue, Robert Stedge of 23 Columbia Street and Rowe of 201 Boulevard.

Lumumba Hides

cessionist movement. Many of the soldiers at Camp Leopold are Baluba tribesmen.

As a sample of the mixed up state of affairs in the Congo, Baluba tribesmen are fighting on Lumumba's side in some parts of secessionist Katanga Province.

Panic-stricken by the cries for his blood, Lumumba and his own chief of staff, Gen. Victor Lundula, ducked into the officers' mess of the Ghana brigade of the U.N. command, a command that he previously has demanded be withdrawn from the country.

Cower In Mess Hall

For seven hours Lumumba and Lundula cowered in the mess hall while Ghana troops held off the angered Congolese. The Congo troops kept three machine guns pointed at the mess hall but let Ghana officers move in and out freely.

Finally Mobutu sent his police to the rescue and Lumumba was escorted to an army truck while Congolese soldiers screamed "koboma, koboma!" ("kill, kill!").

Lumumba's white sport shirt was ripped by the mob before he managed to reach the vehicle and roar off towards his home on the Congo River.

Lundula decided not to go in the truck, but left by the mess hall's back door. There was no attempt to pursue him.

The wild events apparently gave the Soviets food for thought.

"These people do not seem quite ready for their independence," said one Soviet source.

Hearing Slated

were open from 6:40 a. m. to 10:40 p. m.

On that date the hours were reduced from 8:45 a. m. to 5:45 p. m.

Shortly thereafter the railroad resumed station operation in Rhinecliff until 10:40 p. m.—but only on Fridays and Sundays.

Situation Doubtful

Whether or not the station will continue to remain open until 10:40 p. m. on Fridays and Sundays seems doubtful at the present time, now that summer vacation travel is at an end.

The decision to open until 10:40 p. m. on Friday and Sundays is regarded by petitioners as a concession to the weight of public protest.

Adirondack . . .

issues involved, but some drivers indicated that a source of controversy was changes of hours when the fall time table was announced. A union spokesman said drivers had complained for some time of other conditions considered by them to be unfavorable.

A bus line spokesman said today that buses were hired on two occasions Thursday for afternoon and evening runs out of New York.

The Greyhound Lines' local station reported a noticable increase of business on runs between here and New York.

Board to . . .

four on gambling charges, two each for second degree assault, first degree grand larceny, and issuance of fraudulent checks.

Of those arrested, 35 paid fines, 12 went to jail, 86 received suspended sentences, five cases went to the grand jury, six were discharged, and three charges withdrawn.

Six pedestrians were injured in traffic mishaps. Of the others, 15 were reported injured in eight accidents involving two or more vehicles, three involved bicycles, and four were hurt in mishaps involving vehicles and fixed objects.

Nikita Sure Of Better U. S. Ties

LONDON (AP)—Soviet Premier Nikita Khrushchev expressed confidence today that "better times will come" in relations between the Soviet Union and the United States.

He expressed this view in a message from the vessel Baltika, carrying him to New York, rejecting a lecture invitation from the forum of the Harvard University law school.

His reply, broadcast in Russian by Moscow radio's home service, said Khrushchev would be unable to accept because of the U. S. decision to confine him to the limits of Manhattan.

Khrushchev remarked, however "I am sure that better times will come in the relations between our countries.

"The sun will finally rise, the gloomy clouds will clear, and all people will understand the necessity of friendship and cooperation between countries.

"I think that the government of the U.S.A., too, will in time realize the need for improving our relations and joining in efforts toward the main aim—that of agreement among all states on total and universal disarmament under the strictest international control."

Layoff of 50 At Cement Plant Termed Seasonal

The layoff of some 50 men at Lone Star Cement Corporation's Greenport plant near Hudson was termed today as "normal and seasonal," by a spokesman at the plant.

He said the layoff will be effective during this weekend as the men complete their work. Th plant employs 300 according to a Hudson Chamber of Commerce survey about two months ago.

A spokesman at the local Hudson Cement Corporation plant on North Street said officials at cement plants in Greene County between Catskill and Saugerties, report they are not contemplating any extensive layoffs.

A spokesman at Alpha Cement Company, Cementon said there might be a small layoff during some minor repairs, but none due to lack of orders.

H. Roberts, plant superintendent at North American Cement Corp., Alsen said they were planning no layoffs at this time of the year.

Allen H. Uhler, plant manager at Lehigh Portland Cement Company, Alsen said at the moment they are not contemplating any layoffs.

All three Greene County plants have this year either completd or under construction large expansion programs.

Kingston Man Lands at College On Loose Barge

A Kingston man arrived at college today in a most unusual way, according at an Associated Press dispatch from Oswego.

Alfred Karlsbach, 44, of 613 Abeel Street, a deckhand, was the lone person aboard the barge Marion when it broke loose from a tug in Lake Ontario while en route to Oswego from Toronto, Ont.

Capt. William Katinus of the tug J. C. Stewart radioed the Coast Guard station at Oswego at 3:35 a. m., and a lifeboat was dispatched.

But the empty barge had only a lantern to mark it in the dark waters, and it drifted for two hours in 32-mile-an-hour winds and waves four feet high. It had cut loose about a half mile from shore.

Karlsbarch was wondering fearfully what he might strike when the barge put in on the campus of the College of Education here, and all was well, almost. A campus patrolman spotted the barge and reported it. Before Coast Guardsmen moored it, however, the craft drifted another 250 yards west, still in campus territory.

Karlsbarch had no more of college.

Wife Killed, Husband Injured in Crash

SIDNEY, N.Y. (AP) — Mrs. Gladys Baker, 61, of Norwich, was killed and her husband injured seriously today when their automobile and a tractor trailer collided at the intersection of state Routes 7 and 8.

Howard Baker, 60, who State Police said was driving the car was taken to Sidney Hospital in this Delaware County community. He suffered a fractured right arm and possible fracture of the left leg. The trailer is used to haul cattle.

CAP to Assemble For Saugerties Parade

Members of Kingston Composite Squadron, Civil Air Patrol will meet in front of Kingston High School Saturday at 8:30 a. m. from where they will leave for Saugerties Assemblage Day parade.

The squadron ambulance and a mobile communications unit will accompany the marchers. Major Sidney Lane, squadron commander has requested that all personnel participate.

Approves Road Loan

DAR ES SALAAM, Tanganyika (AP)—The U. S. Development Loan Fund has approved a $1,898,400 loan to the Tanganyika government for building a 142-mile road between ports Mwanza and Musolma on Lake Victoria.

Phone Co. Can Issue 180 Million In New Securities

ALBANY, N. Y. (AP) — The New York Telephone Co. was authorized by the Public Service Commission Thursday to issue $180 million in new securities.

The company will receive bids Sept. 28.

The issue will include six million shares of common stock, with a par value of $20 each, to be offered to the American Telephone & Telegraph Co.

Refunding mortgage bonds totaling $60 million will be sold through competitive bidding.

New York Telephone will use the $180 million to repay short-term loans obtained to finance recent expansion projects.

UN Emergency Session Likely to Be Held Saturday

UNITED NATIONS, N. Y. (AP) —Delegates said an emergency session of the U. N. General Assembly seemed likely to begin Saturday if the Security Council is unable to find a compromise on the Congo.

The diplomats expressed belief the United States would propose —and get—such a session if the Soviet Union carried out its threat to veto an American resolution that seeks to block Soviet arms from the Congo.

Predict Failure

They predicted that a rival Soviet resolution to oust the command of the 18,000-man U. N. force from the African republic would fail to muster the necessary seven votes in the 11-member council.

Seeking a way out of the threatened impasse, Ceylon and Tunisia were reported working on a compromise resolution for presentation at the Security Council at its session today. The reported compromise would send a good offices committee to the Congo.

Security Council debate Thursday was marked by a strong Soviet attack—and strong U. S. defense—of U. N. Secretary General Dag Hammarskjold.

Under the assembly's 1950 "uniting for peace" resolution, an emergency session of the assembly can be called on 24 hours' notice by the vote of any seven council members whenever a veto prevents it from acting in the interest of peace.

The informants said Ceylon and Tunisia were considering the idea of a U. N. good offices committee to go to the Congo to help settle such political disputes as those involving President Joseph Kasavubu, Premier Patrice Lumumba and Albert Kalonji of Kasai province.

They said the good offices committee might consist of three to six Asian and African countries chosen by Hammarskjold's advisory committee on the U. N. force from among its membership. The advisory committee consists of countries contributing units to the force.

Aimed at Kremlin

Any compromise proposal, it was stated, would omit the provision in the American resolution asking all countries "to refrain from sending personnel, supplies or equipment to be used for military purposes in the Congo, other than through the United Nations."

This proposal was aimed at the Soviet Union.

Soviet Deputy Foreign Minister Valerian A. Zorin told the council late Thursday he was "categorically opposed" to the resolution put in by U.S. Delegate James J. Wadsworth. Listeners took this to mean he would veto it.

Campbell Hurt, Costly Racer Is Badly Wrecked

BONNEVILLE SALT FLATS, Utah (AP)—British speed driver Donald Campbell was injured and his 4,250-horsepower auto, Bluebird II, was badly damaged in an accident at 300 miles per hour today.

Campbell was rushed by ambulance to a hospital at Tooele, Utah, about 100 miles to the east. There was no immediate word on his condition, but persons who saw him after the accident said he had a gash on his head and appeared in shock and unable to answer questions.

Officials said his $4.5-million auto was so badly wrecked it may not run again.

Ken McKay of Campbell's public relations staff said Campbell did not appear seriously hurt.

He already had completed one run over the 12-mile course at about 300 miles per hour and was making a return run when the car veered out of control. It apparently went into a spin and flipped over three times. Both wheels on the left side were ripped off.

Fire Under Probe

A fire, believed to be of incendiary origin, damaged a two-story frame, two-car garage at 18 Elmendorf Street, early Thursday night. Firemen said the blaze started outside the structure and damaged siding near its point of origin. The building is jointly owned by Mildred Organtini and Louise Gunzelmann. Units from Central and Wiltwyck stations and the Wicks company answered a call at 7:41 p. m. The police department was notified of the suspicious origin of the blaze and investigation was continued today.

Infant Suffocates

SYRACUSE, N.Y. (AP) — John Watson, 13 months, was found suffocated early today in a blanket in his crib. He was the son of Mr. and Mrs. Winfred Watson.

60-Foot Rockets

U.S. Plans First Of 35 Research Shots Next Week

By FRANK CAREY

WASHINGTON (AP) — The United States plans to loft a new 60-foot rocket 1,200 miles high over the Pacific next week in a new-type study of radiation belts that could imperil manned space flight.

This became known today as the National Academy of Sciences announced that U.S. scientists plan to shoot 35 research rockets to various altitudes between 15 and 1,200 miles from Sept. 16 to 22. None is designed to go into orbit.

The occasion will be an "International Rocket Interval" in which various countries will carry on space research as a kind of follow-up to the recent International Geophysical Year.

The academy's announcement said rockets would be launched by the Air Force, Army and the National Aeronautics and Space Administration.

It said only that NASA planned to launch an Argo D8 rocket to an altitude of 1,200 miles bearing "a recoverable nuclear emulsion experiment."

NASA headquarters declined to release detailed information on the project at this time, but it was learned that it will involve a new-type solid propellant rocket, carrying an 85-pound payload to be launched from Point Arguello, Calif., possibly next Monday morning.

The nuclear emulsion experiment will consist of a series of plates, covered with a special emulsion, and designed to record streaks made by particles of radiation as the payload climbs to an altitude of 1,200 miles before arching downward. Means of recovery were not specified.

Worker Is Killed By Rock Bucket

ALBURG, Vt. (AP)—A 28-year-old construction worker was killed at the U.S. Air Force missile site today when a large bucket used to carry crushed rock struck him at the bottom of a missile launching pit.

A spokesman for the U.S. Army Corps of Engineers at Plattsburgh, N.Y., said that John Ormsby, a driller, was standing at the bottom of the 160-foot pit when the bucket was lowered. Officials said a signalman on duty apparently failed to see and warn him.

Authorities said that Ormsby was working in another section of the hole and should not have been in the section where the crane was operating.

He was killed instantly when the bucket struck him on the head. Ormsby was from Gouverneur, N. Y.

Definite Action On Trees Uptown Is Slated Monday

Definite action on proposed placing of 206 arborvitae trees in the uptown business district is due to be taken by the Uptown Business Men's Association at a meeting Monday.

Conditional approval to place the trees near curbs on city sidewalks was given by the Board of Public Works Wednesday night.

The meeting Monday will be held at the Governor Cliton Hotel and is due to start at 1 p. m.

Individual merchants, it was learned Thursday, have decided, if the association plan is not approved, that they, with city permission, will place 75 trees in the area.

Brooklyn Man Hurt

Alfred Brandariz, 33, Brooklyn, suffered minor injuries Thursday afternoon when his car was cut off by a passing vehicle on Route 9W south of Alsen. Leeds state police said Brandariz struck the abutment of a railroad overpass. Time of the mishap was 4:50 p. m.

Firemen Flee Fleas

NEW YORK (AP)—The 25 firemen of Ladder Co. 5 in Greenwich Village have been forced to evacuate their station—fugitives from fleas. Two battalion chiefs went to the buildin—more than 100 years old—to investigate, and promptly suffered flea bites.

Party Heads Call

form referred to as 'The Power of Positive Thinking.'" That was the title of one of Peale's most popular inspirational books.

Urges Firm Date

Morton, answering a Jackson statement of the day before, said there "seems to be a systematic campaign by highly placed Democrats" and others to "keep the religious issue inflamed."

He called on Jackson and Kennedy to accept a Nixon suggestion and "set a firm date to end this discussion of the subject right now."

Renewing his attack, Jackson said "an organization of Texans for Nixon are spending $1,000 a day on 24 radio stations to appeal to religious intolerance." He said this campaign is being conducted by Carr P. Collins, chairman of the Texan group.

Card of Thanks

We wish to thank our many relatives, friends and neighbors for their many acts of kindness shown us in our recent bereavement in the loss of our loved one, James R. Cahill.

Signed,
THE CAHILL FAMILY
—adv.

Brooklyn Man Is Found Dead in Wawarsing Motel

Abraham Baer, about 50, of Brooklyn, who checked in at the Colonial Motel, Wawarsing, late Thursday night, was found dead in his room early this morning, apparently the victim of asphyxiation.

Ellenville state police reported that another guest of the motel, Victor Floss, woke up about 5 a. m. when he smelled smoke.

He called Mrs. Renee Schonfeld, proprietor of the motel, and together they entered the room occupied by Baer, finding him lying on the floor and his mattress on fire.

Coroner Arthur Chipp of Kerhonkson was called and ordered the body removed to the Ulster County Morgue, Kingston, for an autopsy today.

Chipp is withholding a verdict pending result of the autopsy.

Baer, reportedly on a two-week vacation, checked into the motel about 11:30 p. m.

Troopers Joseph Ellsworth, James Swenker and John Metzer, BCI, investigated.

Local Death Record

Mrs. Katrina M. Keiser

Mrs. Katrina Miller Keiser of Mt. Tremper died at her home this morning. She was a member of St. Gregory's Episcopal Church of Woodstock and the Agapae Rebekah Lodge No. 623. Surviving are her husband Lawrence Keiser of Mt. Tremper and a cousin, Mrs. Fred Schnell of Whitestone. Funeral arrangements will be announced by the Lasher Funeral Home Inc., Woodstock.

Ida Fischer Ackerman

Mrs. Ida Fischer Ackerman, 90, died Wednesday at her home in Glen Cove. She is survived by a daughter, Ida A. Engel, and two sons, Dr. Carl R. and Robert Ackerman. Mrs. Ackerman was the sister of the late Mrs. Edward Weber and Carl G. Fischer and aunt of Carl A. Weber, downtown pharmacist, Louis E. and Richard B. Weber. Funeral services will be held today at 8 p. m. in Glen Cove. Burial will be in Montrepose Cemetery.

Mrs. Dorothy G. Clemont

Mrs. Dorothy G. Clermont, 84, of Ruby, died at Poughkeepsie Thursday. She was born in New York City and was a member of St. Ann's Church, Sawkill. Her husband, John B. Clermont, survives. The funeral will be held from the Henry J. Bruck Funeral Home, 27 Smith Avenue, Saturday 9:15 a. m., thence to St. Ann's Church, Sawkill, where a Mass of requiem will be offered for the repose of her soul at 10 a. m. Burial will be in St. Ann's Cemetery, Sawkill. Friends may call at the funeral home at any time.

Mrs. Caroline Tjarks

Mrs. Caroline Tjarks, 76, of Rockville Centre and Rosendale, died Thursday at Rockville Centre. A native of Germany, she had been a resident of Rosendale for 22 years. On Saturday Mr. and Mrs. Tjarks would have celebrated their 55th wedding anniversary and she would also have celebrated her 77th birthday. Surviving are her husband, William Tjarks, deputy sheriff of Rosendale for 22 years; three daughters, Mrs. Julia Schwartz, Mrs. Caroline Keating and Mrs. Viola Beck; a son William F. Tjarks. Funeral services will be held at the Pettit-Clayton Funeral Home, 20 Lincoln Avenue, Rockville Centre, Sunday 4 p. m. Burial will be in the Rosendale Plains Cemetery Monday 1 p. m.

Mrs. Emma Vanderbeck

Mrs. Emma Vanderbeck, 70, of 24 Elizabeth Street, Saugerties died this morning at Kingston Hospital. A native of Poughkeepsie, she resided in Saugerties for a number of years. Surviving are her husband, Henry Vandebeck; two step-daughters Mrs. Margaret Talmadge of Saugerties, and Miss Nancy Vanderbeck of New York City; three step-sons, William of Malden; Robert of Saugerties, and Richard in the U. S. Navy. Mrs. Vanderbeck was a member of the Auxiliary of the Elks, Kingston. Funeral service will be held at Hartley & Lamouree Funeral Home, Main and Second Streets, Saugerties Monday at 2 p. m. Burial will be in Mt. View Cemetery. Friends may call at the funeral home any time after 2 p. m. Saturday.

Stone Ridge

STONE RIDGE — 3 ....

The regular meeting of the Rondout Valley Babe Ruth League will be held in the Stone Ridge Firehouse, Friday 8 p. m.

Saugerties Man Beaten, Robbed, He Tells Troopers

A milk truck driver of Saugerties claims he was beaten on the head and robbed of $29 Thursday afternoon when he stopped his truck to aid two motorists who appeared to be working on their disabled car parked along the shoulder of Route 199 near Route 9W, state police reported.

Victor Oakley of Route 2, Saugerties told Kingston state police, he was returning from Poughkeepsie over the Kingston-Rhinecliff Bridge and as he drove through the "rock cut" to Route 9W saw what appeared to be a disabled car with two men looking under the hood.

Oakley said he stopped to help and as he bent over the motor, one of the men struck him over the head with a suitcase, and the other rifled his pockets, taking $29.

Oakley told state police the car was blue and he believed it had out-of-state license plates.

DIED

CLERMONT — Dorothy G. (nee Multer) on Thursday, September 15, 1960, of Ruby, N. Y., beloved wife of John B. Clermont.

Funeral will be held from the Henry J. Bruck Funeral Home, 27 Smith Avenue, on Saturday, September 17 at 9:15 a. m., thence to St. Ann's Church, Sawkill, where a requiem Mass will be offered at 10 a. m., for the repose of her soul. Interment in St. Ann's Cemetery, Sawkill. Friends may call any time.

FREER—In this city, September 14, 1960, Edwin B. Freer, husband of the late Ella M. Freer; father of Mrs. Flossie L. Park and brother of Jesse Freer.

Friends may call at the W. N. Conner Funeral Home, Inc., 296 Fair Street, Friday from 7 to 9 p. m., where funeral will be held Saturday, September 17, 1960, at 9 a. m., and from the Church of the Sacred Heart, Eddyville, at 10 a. m., where a Mass of requiem will be offered. Burial in St. Remy Cemetery.

KEISER—Sept. 16, 1960, of Mt. Tremper, N. Y., Katrina Miller Keiser, wife of Lawrence Keiser; cousin of Mrs. Fred Schnell of Whitestone, N. Y.

Funeral arrangements will be announced later by the Lasher Funeral Home in Woodstock.

MONSORNO—At rest Sept. 16, 1960, Lena Monsorno of Phoenicia, N. Y., beloved wife of the late Guido Monsorno; loving mother of Mrs. Andrew Bresadola of Phoenicia, Max Monsorno of Woodhaven, N. Y., Foster Monsorno of Plainview, N. J.

Funeral Monday, 9 a. m., from the Gormley Funeral Home, thence to St. Francis de Sales Church where a high Mass of requiem will be offered for the repose of her soul at 9:30 a. m. Interment St. Francis de Sales Cemetery. Friends may call any time after 12 noon Saturday.

TJARKS — At Rockville Centre, N. Y., Thursday, September 16, 1960, Mrs. Caroline Tjarks, beloved wife of William Tjarks; devoted mother of Mrs. Julia Schwartz, Mrs. Caroline Keating, Mrs. Viola Beck, and William F. Tjarks.

Funeral services will be held at the Pettit-Clayton Funeral Home, 20 Lincoln Avenue, Rockville Centre on Sunday at 4 p. m. Interment Monday at 1 p. m., in Rosendale Plains Cemetery.

VANDERBECK — Emma, on Sept. 16, 1960, of 24 Elizabeth Street, Saugerties, N. Y., wife of Henry Vanderbeck.

The funeral services will be held at the Hartley and Lamouree Funeral Home, Main and Second Streets, Saugerties, on Monday at 2 p. m. Burial in Mt. View Cemetery. Friends may call at the funeral home any time after 2 p. m., on Saturday.

Memoriam

In loving memory of our mother, Mrs. Anna Mary Mack, who passed away 5 years ago today, September 16, 1955.

The blow was heavy, the shock was severe,
We never thought death so near.
But only those who have loved can tell
The grief of parting without farewell.

SARAH YAKLE, Daughter
CLARENCE, Son-in-Law
JOHN THOMAS, grandson

KEYSER
FUNERAL SERVICE INC.
ALBANY at MANOR
Dial FE 1-1473

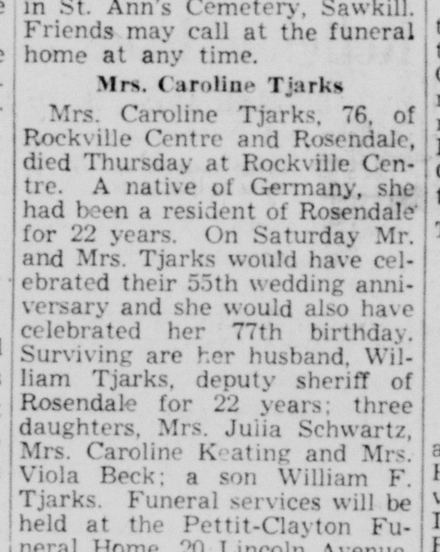

Wisdom of the Ages

"The foundation upon which Democracy rests is faith in the moral instincts of its people."

The foundation of our service is personal sincerity — the desire to serve tactfully, gracefully and with a reverent dignity.

A. Carr & Son
Morticians
• ADEQUATE Parking Available • AIR CONDITIONED
NEW YORK CITY CHAPEL Available
1 PEARL ST., KINGSTON · Telephone FE. 1-0625

Nixon to Discuss Getting Big Surpluses Off Farmers

OMAHA, Neb. (AP)—Vice President Richard M. Nixon outlines to the Midwest farm belt today his program to get the costly agricultural surpluses "off of the backs of the farmers."

The Republican presidential candidate planned to spell out details in a major campaign speech at the 21st annual plowing contest at Guthrie Center, Iowa.

Nixon told an audience at Grand Forks, N.D., and a news conference at Peoria, Ill., Wednesday he would talk at Guthrie Center of his plans, if elected, for "getting the surpluses off the backs of the farmers."

He said then what he has in mind would require heavier spending for a few years, but prove less costly over the long run than expensive government storage. He said the approach to the surplus problem has been "too timid."

Nixon and his wife, Pat, flew into Omaha early today from a speaking engagement at Roanoke, Va., his fourth foray into the South since his nomination.

There, before a crowd of close to 15,000 cheering Virginians in Victory Stadium, Nixon charged that the Democratic party "broke faith at Los Angeles with the great ideals and traditions of its founders."

Nixon did not mention the civil rights plank in the Democratic platform that has stirred Southern resentment, nor did he talk about Republican civil rights proposals.

But he did say the Democrats made pledges "to special interest groups, blocs and minorities, rather than to all the American people."

He said these proposals would "thrust the federal power, direction and influence deep into the heart of our economic life."

IT'S BETTER with SILLER BRAND BUTTER

"VIPs" ....
(Very Important Papers)
Need A Safe Deposit Box!
Your Savings Bonds and other securities, your Insurance Policies, the Deed to your house, your Mortgage, your War Service Records, your Will and other important documents . . . should never be left in an office desk or at home!
They belong in a Fire-proof, Theft-proof, Moth-proof SAFE DEPOSIT BOX here!
The cost is very modest.
State of New York National Bank
MEMBER FEDERAL RESERVE SYSTEM — Kingston, N.Y. — MEMBER FEDERAL DEPOSIT INSURANCE CORPORATION
NOW — 3 convenient locations:
MAIN OFFICE: 301 Wall Street
ALBANY AVE. BRANCH: Albany Ave. Extension
NATIONAL ULSTER BRANCH: 300 Wall Street

BILL DING Says
ENCLOSE THE PORCH AND YOU'LL BE GIVING YOURSELF ANOTHER ROOM FOR LIVING
©LOCAL TRADEMARKS, Inc.
An ideal way to gain space in your home is to enclose your porch. We have the materials and the "know-how" for this project—and the cost should not be too great!
Kingston LUMBER
"Where Quality Rules"
344 FAIR STREET · Phone FEderal 1-2052
"Center of Uptown Business District"
Take your purchase with you—or we'll deliver it!

THEY'LL DO IT EVERY TIME (Registered U. S. Patent Office) By JIMMY HATLO

Heiress Declares She and Professor Will Be Married

NEW YORK (AP) — Joanne Patricia Warner, 21-year-old heiress from Greenwich, Conn., said Thursday night she will marry an associate professor at the University of Buffalo Oct. 1 despite the objections of her parents.

Her fiance is Vivian Charles Walsh, 32, who came to the United States from England in 1955. He is of Irish nationality, he said.

Walsh said he expects to get a Mexican divorce in a few days from his wife, Mary Gwendelen Lees Walsh, who lives in Colchester, England.

The heriess and Walsh agreed that his Mexican divorce would not be valid in New York State, since Mrs. Walsh will not approve a divorce.

Miss Warner's parents are James Arthur Warner and Aline Warner. Warner's a financier. Miss Warner said her father had threatened to disinherit her if she went through with the marriage.

She and Walsh held an interview in an upper West Side apartment Thursday night. They asked that the address not be published.

Miss Warner on Wednesday caused the arrest of Dr. Roy Craig, 50-year-old psychiatrist of Greenwich, Conn., accusing him of kidnaping her and trying to get her to agree to voluntary commitment in a hospital for mental observation, on the order of her father.

Dr. Craig, arraigned in felony court, was paroled for a hearing Sept. 21.

In her complaint, Miss Warner said Dr. Craig came to an apartment. She was having dinner with friends. He assertedly was accompanied by several men in police uniforms and told her he was taking her to a hospital. She said in the complaint that she was taken to St. Luke's Hospital where Dr. Craig tried to persuade her to sign voluntary commitment papers. She refused and was released a short time later.

High Falls

ReformedChurchNotes

HIGH FALLS — Reformed Church, the Rev. Robert Clementz, minister—Services for Sunday: 9:30 a. m. Sunday school for all ages; 10:50 a. m. nursery for children whose parents wish to attend church; 11 a. m. morning worship service; 3 p. m. workshop conference at Pleasant Valley Presbyterian Church to acquaint Sunday school teachers and officers with new material for the coming quarter. Anyone instrested in attending may call the Superintendent Mrs. Bernice Jansen or the Rev. Mr. Clementz. Monday regular monthly meeting of all Sunday school teachers and officers. New material will be discussed as well as other matters necessary for functioning of the school. Saturday senior choir rehearsal 7:30 p. m.

Village Social Notes

Mr. and Mrs. Hubert Smith celebrated their wedding anniversary Friday with a dinner party at the Old Fort, New Paltz. Their guests were Mr. and Mrs. George Hoertel.

Mr. and Mrs. Ray Hertzog spent a couple of days the first of the week in Bethlehem.

William Quick arrived home from Frankfort Germany, Monday evening. He spent the summer in Germany with his sister and brother-in-law, the Calvin Harveys. Mr. Harvey is a member of the armed forces.

Neighbors and friends helped Miss Miriam Krom celebrate her birthday Friday, Sept. 9. Included in the gifts was a birthday cake sent from Boine, Iowa. Mrs. Nettie Kelder of Atwood was her dinner guest. Thursday evening, Miss Laura Lent of Glasco and her niece, Mrs. Stanley Sauer of Kingston called to offer their congratulations.

Word has been received here of the birth Sept. 3 of Rebecca Kay Eastman to Mr. and Mrs. Roger Eastman, of Lexington, Ky. and of the adoption of a son, John Keith Miller, born May 19, by Major and Mrs. John W. Miller of Chicago. Both the Eastmans and the Millers have visited in this area many times.

The High Falls Civic Association will repeat its popular three-act comedy, "Have a Heart" Saturday 8 p. m. in the Marbletown School.

First paper to be published by and for women was the "Lily," started in 1849 by Amelia Jenks Bloomer.

Today's Business Mirror

By SAM DAWSON

AP Business News Analyst

NEW YORK (AP) — Perhaps you are surprised to read that personal income has risen to a record high. Particularly surprised if in your case you haven't noticed any such trend. Perhaps downright resentful if your own affairs have taken the opposite tack.

But the government says that the total of personal income has risen again and is now $407.6 billion a year. This persistent rise has been a comfort in recent months when many other economic statistics have been disappointing or disquieting.

Less Conforting Now

The government's report on personal income as of August is less comforting than in previous months for several reasons.

The monthly rise was the smallest since February. And the $300-million increase over July, at an annual rate, was the exact amount by which federal paychecks rose as a result of the pay hike ordered by Congress. Adding in increases by state and local authorities, the total of government paychecks was up $500 million to $49 billion a year.

Running second to government payrolls was a gain in federal transfer payments, chiefly from a rise in unemployment benefits, of $400 million to $29.1 billion a year.

Other types of income showing modest rises were those from the service industries, dividends and personal interest payments.

Declines Viewed Vital

Even more important perhaps are the items that declined.

The drop in personal income from other types of paychecks gives the economists little comfort as they view immediate prospects.

In manufacturing wage and salary payments dropped by $1.2 billion a year to $87.5 billion. Farm income was off by $500 million to $11.5 billion a year.

Professional income and rental payments were unchanged.

There are other ways of sizing up government statistics on personal income besides that of just what kind of endeavor is bringing in more and what is paying less.

One is the effect of the cost of living. This has been rising in recent months, but at a slow pace, so that most of the faster gain in personal income has represented real purchasing power.

But if the cost of services goes on creeping higher, and especially if the price of goods should take a forward spurt — which seems unlikely now—the slowdown in rise of personal incomes will show up quickly in consumer spending habits.

There is no such thing as empty space.

BUNIONS
Get this quick relief. Lifts shoe pressure, soothes and cushions the sensitive spot. Ask for the Bunion size.
Dr Scholl's Zino-pads

SPECIALS for SATURDAY ONLY
Our Entire Stock of Ladies' & Missy Dresses
COTTONS, FLANNELS, MEN'S WEAR, GABARDINES, PRINTS and SOLIDS.
OUR REG. $3.74 $2.97
OUR REG. $5.44 $4.77
JUNIORS, MISSY and HALF SIZES
PINE GROVE FACTORY SALES
45 PINE GROVE AVE. 1 Block from Trailways Bus. Ter.
Open Mon., Thurs., & Fri. till 9 p. m. Other Days to 6 p. m.

HERZOG'S
9 N. FRONT ST. • KINGSTON, N.Y. • Tel FE 8-6300
PLUMBING ••• HEATING
Nature's bionetic CLEANS
• SEPTIC TANKS
• GREASE TRAPS
• CESSPOOLS
faster...economically
To clean a clogged tank . . .
and clean it QUICK —
Just give it a dose of BIONETIC!
$5.49
PERFORMANCE GUARANTEED OR YOUR MONEY BACK
HERZOG'S Little PLUMBER

Adlai Blames Administration for Closer Crisis

NEW YORK (AP) — Adlai E. Stevenson said Thursday night the Eisenhower Administration has attempted to lull the country into a sense of security and well-being while "we have drifted with events and watched helplessly as events drifted into catastrophe."

Stevenson, in his first New York speech during the 1960 presidential campaign, declared that "the initiative in world affairs has slipped away from us so catastrophically that our opponents can make trouble for us in so many places."

Speaking at a Democratic rally in Brooklyn, Stevenson lashed out at Republican presidential candidate Richard M. Nixon.

"We dare not entrust this country to a man who either deliberately is misleading us or who really believes that we have no worries and all we need is 'business as usual,' " said Stevenson.

"Eight years ago the cold war was being fought 5,000 miles away. Today it is 80 miles (Cuba) from our shores. . .from Sputnik to the summit, from Suez to the Congo, from Caracas to Tokyo—the experience of the last eight years has been of coping with crisis and failures, and of packaging set-backs to look like triumphs."

More than 1,400 persons enthusiastically applauded Stevenson.

Kerhonkson C of C Meeting on Monday

Two prominent members of the Kingston Chamber of Commerce will attend the September 19th meeting of the Kerhonkson Area Chamber of Commerce, at the Firemen's Hall in Kerhonkson at 9 p. m.

Norman L. McCloud, president and Albert Kurdt, manager of the Kingston Chamber, will each speak on a different phase of the principal topic: "Organizing for Community Development." Discussion will be held on the various aspects of Chamber of Commerce work and its value to the community which it serves.

All residents of Kerhonkson and vicinity are invited to attend. David Chait, president of the Kerhonkson Area Chamber of Commerce, stresses the fact that not only business and professional people, but all those who wish to see their community expand and develop, are urged to turn out and to speak out.

APPLES
CORTLANDS now ready — you pick them from the trees — bring your own containers.
Route 213, between High Falls & Stone Ridge
Stone Ridge Orchards

TRADE IN
Your old mower on a new Sunbeam
Nothing down with trade-in of your used hand or power lawn mower.
PAY AS LITTLE AS $2.00 per week
Sunbeam self propelled gas rotary complete with leaf mulcher
FIVE YEAR SERVICE REPLACEMENT GUARANTEE
Exclusive Underdeck Minute Wash
• Sunbeam Easy Start and 4-cycle engines
• Visual oil gauge
• Close side trim
• Easy power control
• Exclusive Piggy-back POW-R-SPREDER optional equipment
self propelled only $98
free wheeling with trade only $79
YES! You feed, weed seed, AS YOU MOW...
sensational all new Piggy-back POW-R-SPREDER
MORE FREE TIME
SAVES COSTLY WASTE
BEAUTIFIES AND PROTECTS
A SUNBEAM EXCLUSIVE! Fast, safe, sure! Optional equipment for Sunbeam self-propelled model. $10.95
The electric mower every user praises
Sunbeam twin blade electric
• Lightweight—only 29 lbs.
• Easy-to-use—easy-to-store
• Starts at snap of switch
• Operates on ordinary residential current
only $63.50 With Trade
for a really fine lawn
Sunbeam self propelled reel mowers
your choice—electric or gas
• Completely enclosed power-drive
• Raise handle to propel—lower for free wheeling
• Powerful Sunbeam engine
Gas Model Only $98
Electric Model Only $94
With Trade
©SUNBEAM
Briggs Garden Center
ON ROUTE 9W — NORTH OF KINGSTON
OPEN 'TIL 9 — SAT. 'TIL 5 — TEL. FE 1-7072

The Kingston Daily Freeman

By carrier 40 cents per week
By carrier per year in advance..................$19.00
By mail per year outside Ulster County.......... 20.00
By mail in Ulster County per year $14.00; six months, $7.50; three months $4.00; one month $1.60

Entered as Second Class Matter at the Post Office at Kingston, N. Y.

Jay E. Klock
Editor and Publisher—1891-1936
Published by Freeman Publishing Company, Freeman Square, Kingston, N. Y. Lucia de L. Klock, President; Frederick Hoffman, Vice President; Harry du Bois Frey, Secretary and Treasurer. Address Freeman Square, Kingston, N. Y.

Member of The Associated Press

The Associated Press is entitled exclusively to the use for republication of all the local news printed in this newspaper as well as all AP news dispatches.

Member American Newspaper Publishers Association.
Member Audit Bureau of Circulations.
Member New York State Publishers Association.
Member New York Associated Dailies.
Official Paper of Kingston City.
Official Paper of Ulster County.

Please address all communications and make all money orders and checks payable to Freeman Publishing Company, Freeman Square.

Telephone Calls
Main Office, Downtown FE 1-5000. Uptown FE 1-0832

National Representatives
Burke, Kuipers & Mahoney, Inc.
New York Office....................420 Lexington Ave.
Chicago Office....................230 N. Wabash Ave.
Atlanta Office....................402 Candler Bldg
Detroit Office....................1117 Book Bldg.
Charlotte Office....................704 Liberty Life Bldg
Kansas City Office....................214 Dwight Bldg.
San Francisco Office....................681 Market St.
Dallas Office....................1410 Kirby Bldg.

KINGSTON, NEW YORK, SEPTEMBER 16, 1960

NEWS NOT BALLYHOO

Since Khrushchev's announcement that he would attend the United Nations Assembly, we have received a number of letters about news coverage of his visit.

The following expression from one reader of The Freeman is typical of those received:

"If our great newspapers, television and radio stations will follow our government's lead and place limits on the news coverage of Khrushchev's activities, treating him only as a member of the Russian delegation, I think such deflation of his ego would force some proper respect for our country and our officials. Small space, small pictures, showing him only as a group member should be greatly effective."

The United States is charged with the responsibility for the personal security of all U.N. delegates and therefore the move to restrict Khrushchev and others, who have insulted the United States and our President, is a very wise one. However, limiting information about his operations in the U.N. would be a serious disservice to the people.

Khrushchev's visit to the United Nations is another one of his propaganda stunts, but nevertheless his official statements before that body is news that should be reported to the American people and the other free peoples of the world. A free people if they are to be vigilant and remain free must be kept informed about the facts of life in the world in which they live.

As for his coming here, there is no great news. He got ample coverage on his first visit. We trust the news agencies will cover the news and avoid the ballyhoo. We will do our best to delete matter designed to advance the purpose of his visit.

FLAWS IN THE N. S. A.

The case of Mitchell and Martin, the National Security Agency code clerks who defected to Moscow, apparently is important less for the damage they may have done than as a warning of flaws in U.S. internal security procedures. Although the two made some propaganda hay for the Soviet Union, it is questionable whether the Kremlin actually learned much from them. But the fact that men of such instability were hired by the N.S.A. does indicate that something was vitally wrong.

On the face of it, nothing could be more absurd—and more dangerous to security—than that unreliable men should be able to become trusted employes of this supposedly ultra-secret agency. The episode warrants a thorough investigation by Congress. It should be a reasoned, unemotional review of security procedures with the full cooperation of the executive branch.

Whether the fault in the Mitchell-Martin defection was that of the N.S.A.'s recruiting system, or sprang merely from carelessness, corrective measures ought to be prompt and vigorous. In fact, it is to be hoped that such measures already are under way. Considerable time has passed since the defectors left this country, and the government knew for quite awhile before their appearance in Moscow that they were headed there—and, to a large extent, what they planned to say.

What they did say was not, if a full revelation has been made, particularly damaging; that is, they apparently had little secret information. But the fact that such men were hired as cogs in our internal security machine is most disturbing.

FOOD FOR THOUGHT

A British biochemist says we are wasting a lot of food by feeding it to cows and other farm animals. We'd get more value out of leaves and grasses if they were processed and combined with other foods in some palatable way for human consumption.

Could be that someday the man of the house will hear the good woman says: "Henry, go out and mow the dinner, please."

'These Days'

By GEORGE E. SOKOLSKY

THE SIZE OF THE UNITED NATIONS

The United States will experience for the first time the appearance within its borders of uninvited heads of states, some of whom are regarded by the American people as enemies. Khrushchev, Kadar, Nasser, Tito and Fidel Castro will head their delegations at the General Assembly of the United Nations. Why is it that they all come at the same time? Who suggested that a grandiose conference of heads of states meet in New York? Why was not the State Department asked whether it would be convenient?

Already the United States has reacted to this by limiting the visits of Khrushchev and Kadar to Manhattan Island where the United Nations is situated. Khrushchev may find his limitation umbrageous, but our government is well within its rights as the agreements concerning the United Nations only provide that those having business with that body have access to it. We do not need to give them free access to the United States, particularly during a Presidential campaign.

The problem of security, in this connection, is a very real one. There are undoubtedly many persons in the United States who would like to kill Khrushchev and Kadar and even Nasser. The police in New York will face a very serious technical problem of protecting the lives of these unpopular personalities. The enormous population of New York City is fragmented into large groups of persons whose prior nationality makes them particularly and unfavorably interested in these visitors. Our citizens of Hungarian origin must regard Kadar as a traitor just as those of Ukrainian origin regard Khrushchev as a murderer.

Khrushchev has undoubtedly called a disarmament conference of his own at the United Nations without consulting anyone. He assumes that if all these heads of states whom he has asked are present, the United States, particularly its President, must attend such a conference of Khrushchev-chosen delegates. Otherwise, Khrushchev will choose an American President who will do his bidding! This is crazy thinking. Apparently he cannot keep out of our Presidential campaign.

When the United Nations was established in 1945, it had 51 members; of these 51, only 15 were African and Asian nations. It is now estimated that by the end of this year, the total membership of the United Nations will be 99 but the African and Asiatic membership will increase to 50. In a word, the African and Asian nations will have a majority.

The shift of power is rapidly moving to give nations with a Soviet affiliation or sympathy a greater vote than they have ever had. It is estimated that by the end of 1962, out of a total membership of 108, the African and Asiatic members will be 58. It could well be that by 1962, the Communists will have an absolute majority in the United Nations.

Proponents of the United Nations make the point that African and Asiatic nations do not always vote together, that they are not harmonious and that they will not form a block. However, while we are gazing into the future, why not ask, suppose out of the dissatisfied and discontented nations in Asia, Africa and Latin America, a bloc is formed to squeeze the United States, what will our policy have to be then?

The attitude adopted by many of these countries is that the United States should underwrite their economies as the United States has enriched European countries since World War II. The United Nations permits the United States to pay the largest share of the costs of its operations — all out of proportion to what should be our responsibility.

Much of this was foreseen when the United Nations was brought to the United States. It may be recalled that originally the plan was to establish a rather large area which would become an extraterritorial enclave within this country. Finally, the Rockefeller family collected the property on the East River in New York City, a reasonably small area on the edge of midtown New York City. To it, access is possible only indirectly through the city. There is no hotel facility on United Nations property; the delegates, staffs and employes live throughout the city and its environs. When such a personage as Khrushchev or Nasser comes to the United Nations, it presents a security problem to New York City which is already underpoliced.

(Copyright, 1960, King Features Syndicate, Inc.)

★ The Family Doctor ★

T. M. Reg. U. S. Pat. Off.

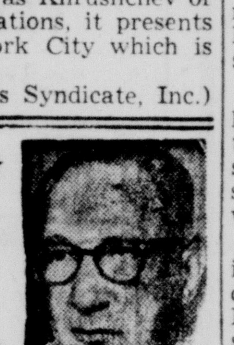

Common Cold Season Near So Use These Safeguards

By HAROLD T. HYMAN, M.D.
Written for Newspaper Enterprise Assn.

Since neither political party, at its recent convention, adopted a platform plank promising elimination of the common cold, we may confidently expect a resumption of the "cold war" some time after the final game of the World Series.

I wish I could tell you of the successful development of new weapons to fight the invading virus but we've been so preoccupied with outer space we just haven't had time or energy to get much done in the nasal cavity.

About the only good news I've come across is a somewhat encouraging report of the use of an adenovirus vaccine that does afford protection against a few of the many types of organisms capable of producing the most prevalent of all infections.

In case you may have forgotten from year to year, here are a few suggestions that may help to reduce both the discomforts and expenditures imposed by the biggest nuisance of the many nuisance diseases:

Keep arm's length distance from any cold victim whether it's an appealing infant or the love of your life.

If you happen to be the cold victim and you can't crawl into a bomb shelter, try to keep your troubles to yourself. Keep that arm's length distance from your uninfected friends, co-workers, fellow students and relatives.

Blow, sneeze and cough into disposable tissues. Wash your hands thoroughly before shaking hands or touching anything, especially edibles, that will be handled by another person.

If it's possible, sleep alone in your room. And make your own bed so no one else has to handle your linens.

To ease your discomfort, place greatest reliance on aspirin. Purchase the drug in bottles of a hundred five grain tablets by its chemical name of acetyl (as-set-till) salicylic acid (sal-is-sill-lick acid). Bought this way, you'll get two or three tablets for a cent.

If you want to increase speed of the drug's action, powder the tablet between a couple of spoons and take it a few hours after you've eaten.

If you want to reduce the drug's irritation, drink a glass of water with a little bicarbonate of soda before you swallow the pill or powder and another glass of plain water immediately after.

If you want to re-inforce the aspirin effect with that of caffeine, wash the pill or powder down with a cup of coffee or tea.

To relieve nasal stuffiness, ask your doctor to recommend nasal inhalants or drops. But do not use either more than three or four times a day. Try to save one dose for before retirement and another for use during the night.

Sleep in a cool room. Sealing the room to prevent chilling and draughts will only add to your discomfort.

* *

For a copy of Dr. Hyman's leaflet "How to Combat the Common Cold," send 10 cents to Dr. Hyman, care of The Kingston Daily Freeman, Box 489, Dept. B, Radio City Station, New York 19, New York.

Washington News

BY PETER EDSON
Washington Correspondent
Newspaper Enterprise Assn.

WASHINGTON — (NEA) — The religious issue will have a great impact on southern voting this year in the opinion of daily newspaper editors from Maryland and Virginia to Oklahoma and Texas, polled by this column in a survey of 1960 political trends.

Some state as their belief that the religious issue is more important in the South this year than civil rights. Others say that intolerence may die down between now and November, and that it's too early to measure accurately.

This question is not peculiar to the South alone. It is a national issue. For that reason, a question on religious tolerance will be included in a second survey to be made by this column. It will cover all Newspaper Enterprise Assn. client editors.

The 218 southern and border state editors polled in the first survey on issues of particular interest to this 14-state area volunteered a variety of opinions on religious intolerance in politics. Here is a representative cross section of remarks:

EDITOR WILLIAM C. BAGGS, Miami, Fla., News, who thinks that the Republicans have some chance of carrying seven southern states in November, writes:

"It also seems to me that there is a great deal of anti-Catholicism around the South now, but I have a suspicion that it is showing itself too early. That is, the campaign has not started yet, but anti-Catholicism has. This suggests that it is being cranked up by somebody and there is possibly an artificial ballooning of it."

TWO NORTH CAROLINA editors report that the religious issue will play an important part in the election all over the South.

Comments Henry Belk, editor, Goldsboro, N. C., News-Argus:

"Opposition to Kennedy in North Carolina in the main is based on his religion. This opposition probably will not change any of the results. It is not as serious as in 1928 when Gov. Al Smith was opposed as much if not more for his views on prohibition and his Tammany connections as for his religion."

A somewhat different analysis is made by Bob Hallman of the Gastonia, N. C., Gazette:

"Some Democratic leaders have gone out of their way to see that religion is made an issue this year. That is, they talk about it not being an issue and openly insinuate that a vote for Nixon is a vote against Kennedy because he is a Catholic.

"As long ago as last winter," Hallman continues, "the liberal press of the South started fanning the fires on the religious issue. Their editorials indicted and convicted voters of bigotry and prejudice even before the crime was committed.

"This was long before Kennedy was nominated. There are movements springing up in North Carolina to oppose a Catholic for president. This will intensify rather than abate before November.

"Granted, this is not 1928 and Al Smith is not the candidate. But those who say you can take religion out of politics are just fooling themselves."

"THE FACT THAT KENNEDY is a Catholic will have great impact on southern voting," says Editor Paul Buchanan of the Batesville, Ark., Daily Guard. "This," he adds, "coupled with the Democrats' civil rights plank, undoubtedly will strengthen GOP chances in the South."

Editor A. H. Washburn, Hope, Ark., Star, thinks this sentiment so strong the GOP may carry Arkansas for the first time.

IN THE OPINION of Editor Charles A. Guy of the Lubbock, Tex., Avalanche-Journal, "The big issue in Texas—and Jerry Mann, the Kennedy-Johnson campaign manager in Texas says the same thing is true all over—is that of church and state. It is running deep. Just as deep and maybe deeper than in 1928—and I went through that one in Texas, too."

"EVEN THOUGH IT'S KEPT UNDER COVER, religion will be the largest issue yet," writes Editor Tom Higley of the Childress, Tex., Index.

THE ISSUE IS SUMMED UP by Fort Worth Press political Editor Carl Freund in this way: "The religious issue will hurt Kennedy in Texas, even though many voters say they don't trust Nixon."

Twenty and Ten Years Ago

Sept. 16, 1940—Local National Guard units were mustered into federal service.

A $50,000 Allaben fire razed the Hotel Margaret and town hall.

Mayor C. J. Heiselman named Edward C. Hillis to the police Board.

John D. Rodie, of West Chestnut Street, died at Kingston Hospital.

Sept. 16, 1950—Eight polio cases were reported in the county.

The annual Knights of Columbus charity ball was slated for Oct. 23.

Fire Chief Joseph L. Murphy and Capt. William J. Geary attended the Orange County firemen's convention and parade at Monroe.

Dr. Rudolph F. Deidling, former of Saugerties, died Sept. 14 at West Palm Beach, Fla.

AS PEGLER SEES IT

By WESTBROOK PEGLER

A day may come when we may discuss openly and with knowledge our delivery into the thrall of international communism, but thus far the Roosevelt reign and the Truman and Eisenhower regencies have corrupted history with mocking success.

Henry Morgenthau holds priceless knowledge, as the expurgated Morgenthau diaries prove. But neither he nor Felix Frankfurter ever has been examined under oath as they should be.

Not as a justice of the Supreme Court but as a political manipulator who seeded his proteges such as Alger Hiss and Lee Pressman into the regime and picked cabinet officers, including Stimson for Roosevelt, and forever stuck his twitching snoot into foreign affairs, this leering meddler ought to be called to account for the sake of the record.

Eleanor Roosevelt's immunity is based on a degrading popular superstition that she is, if not divine, then at least miraculous. But heresy is beginning to murmur in the mails.

Morgenthau was haled before the Senate to tell the truth about the origin of lend-lease, which was actually the writ that put us into the war. That was his personal desire as well as Roosevelt's.

The Senate wanted to know whether this proposal originated "on The Hill," meaning Congress, or "downtown" meaning in the "administration." Morgenthau knew that. And though it cannot be charged that he lied, he certainly did not tell the truth. Throughout his testimony, the two treasury lawyers who had holed up in the treasury for an entire week-end, drafting the bill, Sat in the hearing room and kept quiet. Their names are Oscar Cox and Ed Foley. Foley himself told me this and pointed out that Senator Hiram Johnson somehow had failed to put Morgenthau under oath so that he could be held accountable.

As to the conduct of lawyers in refraining from telling the truth under those conditions even though they were not subpoenaed, a lawyer might have an interesting opinion. Who was it wanted us in the war? What is the story, Morgenthau could tell, but this time he should be sworn.

Frankfurter has given testimony twice under oath, but only in restricted matters. First, he showed up with his mouthpiece, Dean Acheson, whom he later made Secretary of State, to defend himself in the hearings of the Judiciary Committee on his fitness for the bench. Later, he volunteered as a character witness for Alger Hiss, but nobody thought to demand a character witness for Felix. Thus the point was missed.

La Boca would be a gold mine of skulduggery dating from 1933, although on matters before that and back to the Russian Revolution she would be worthless, having no education and little experience in public affairs before she set up shop in the White House. The Morgenthau diaries show that the FBI tailed her secretary, variously kown as Thompson and Scheider, and that Roosevelt stopped that and turned the duty over to Morgenthau's Secret Service after a fracas in New York.

The current excitement over Dr. Maurice Halperin, William H. Martin and Bernon F. Mitchell, all absconders to Moscow with secrets of our codes and our foreign affairs which might be fatal to our country, arouses again a weary realization that this was indeed a traitorous regime.

And whenever Harry Truman angrily recalls, as he did again recently, that Richard Nixon called him "a traitor," he states an issue too important to be bantered away in political repartee.

Nixon says he said only that Truman was a traitor to the Democratic party. Why that should matter no intelligent mind can understand. Moreover, Nixon is a lawyer so he knows that nobody has a patriotic obligation to any private society.

So, in common sense, Nixon ought to join the issue and face Truman in some court where the onus if any could be made to stick to Truman's name forever.

The worst known offense chargeable to Truman individually was his repeated promotion of Harry Dexter White, Morgenthau's general plenipotentiary in the Treasury, after the FBI had notified Truman that White was a spy for Soviet Russia. Herbert Brownell, as Attorney General for Eisenhower, threw that charge at Truman, but the occasion dissolved into billingsgate. If a court should hold that Truman did do this, he might be excused on a question of intent. But if Truman should try to "give 'em hell" from the stand, the same federal courts, which have a light-hearted practice of throwing innocent citizens into stinking prisons for refusing to answer intimate personal questions on their tax returns, could throw him into some filthy jug.

This is a case where Nixon could come down off his toes and slug to the belly as he did with Khrushchev in the Battle of the Kitchen Sink.

This country could benefit by curing the public mind of the superstition expressed in the Communist term "McCarthyism," and reinstating the House Committee and the FBI in the esteem of patriotic Americans.

All unregenerate Roosevelt Democrats are soiled with the guilt of the betrayal, which not only muscled up Russia to our present terrible peril but infested the Washington bureaucracy with homosexuals and very obvious traitors.

(Copyright, 1960, King Features Syndicate, Inc.)

Questions - - Answers

Q—What religious drama, first given long before the discovery of America, is now presented at Spearfish, S.D.?

A—The Black Hills Passion Play which was brought from Lunen, Germany, in 1932. It is older than the famous Oberammergau Passion Play.

* * *

Q—Who was the inventor of the tuning fork?

A—John Shore, George Frederick Handel's famous trumpeter.

* * *

Q—Which was the first state to pass a workmen's compensation law?

A—Wisconsin.

Today in National Affairs

U. S. Reply Seen as Vital If Khrushchev Goes on Air

By DAVID LAWRENCE

WASHINGTON — Will the American people have "equal time" on the television and radio to reply to Nikita Khrushchev?

The Moscow radio is telling the world that the Soviet Premier has been "deluged" with invitations from television and broadcasting organizations in this country to speak next week while he is in New York City. Mr. Khrushchev's movements have been restricted to Manhattan by order of the United States Department of State, but there can be no restriction on the distance his voice may travel through the air to dispute his propaganda.

The principal of "equal time" has become a symbol of fair play in political debate in this country. In fact, Congress has by law provided that the candidates of the two major parties must be given equal time over the air. By analogy it is equally important that in the middle of a political campaign some visitor from a foreign country, whose words are designed to influence the course of the Presidential contest, shall not be permitted to make a presentation of his views without a rebuttal from an authoritative American source.

Case Called Vital

The broadcasting and television companies naturally do not like to give up time unnecessarily, and they usually like to fit rebuttal programs into schedules at their own convenience. But in a case as vital to the interest of the United States as an answer to the propoganda campaign carried on by Nikita Khrushchev, it is essential that the reply program be put on to the same audience and immediately after the Soviet propagandist has spoken.

It is quite possible that the broadcasting and television companies may deem it desirable to invite Vice-President Nixon and Sen. Kennedy to make separate replies after the Soviet Premier has spoken. Certainly there would be a big audience for such a dramatic rejoinder provided it followed directly after Mr. Khrushchev's appearance on the air.

It isn't important which nominee may gain an advantage from the reply programs, as each speech will be judged on its merits. But it is necessary that the American people be told instantly of the deceptions and false statements the Soviet Premier is bound to make, judging by the line he has taken in the past and his utter disregard of factual data in discussing international affairs.

It isn't enough to arrange for unofficial persons to comment on the Soviet Premier's talks. There are large segments of the American people which will wish to get the United States government's own point of view. Indeed, it would be a ten-strike if the United States Secretary of State, Christian Herter, would agree to make an answer immediately after Nikita Khrushchev speaks.

May Discuss China

One of the subjects, it is believed, that the Soviet Premier will dwell upon is the demand for admission of Red China into the United Nations. It has been reported widely that the addition of several new countries in Africa — fifteen have been approved by the Security Council for admission—will tip the voting balance in favor of the Soviets, and that this will enable them to force the entrance of Red China into the UN.

But this is an erroneous assumption. Actually, the United Nations General Assembly can vote to approve the admission of new members only after the Security Council has formally recommended such a step. The United States possesses a veto power in the Security Council, and so does Nationalist China. There is no way by which Nationalist China can be "expelled" or forced out of the Security Council because China is designated in the UN Charter as a permanent member. If Nationalist China, which has obeyed the Charter, can be fired from the Security Council, it would mean that the Soviet Union, which has repeatedly violated the obligations and decisions of the United Nations, could be similarly dismissed. It would be risky for the Moscow government to try this procedure in the case of Nationalist China.

Could Widen Scope

Also, if the question is raised as to whether the Nationalist government is the true representative of the Chinese people, this would open the way to an inquiry as to who represents whom all along the line in many countries now members of the U.N. It would bring up, too, an interesting question with respect to the eligibility of Mr. Khrushchev to represent 200,000,000 people, when there have been no free elections in his country and everyone knows he rules by dictatorship.

The Charter, after designating the permanent members, says "membership in the United Nations is open to all other peace-loving states which accept the obligations contained in the present Charter and, in the judgment of the organization, are able and willing to carry out these obligations." But the Soviet Union actually made war on a United Nations military force in Korea from 1950 to 1953 by supplying arms to the North Korean and Red Chinese armies. This is certainly not in any sense "peace-loving" or carrying out the obligations of the Charter.

Maybe these are some of the points American spokesmen will discuss if the subject of Red China's admission to the Security Council is raised by Mr. Khrushchev. It may be timely to recall that in 1951 the United Nations General Assembly, by formal resolution, declared Red China an aggressor in the Korean War, in which many lives were lost by U.N. countries, including nearly 55,000 Americans.

(Reproduction Rights Reserved)

So They Say..

It seems clear the farthing has now outlived its usefulness.
—Anthony Barber, economic secretary to the British treasury, announcing that the realm's smallest coin is being withdrawn.

* * *

It appears unlikely that the world will avoid a nuclear holocaust if another 15 years pass without arms control agreements.
—Statement of Federation of American Scientists on 15th anniversary of first A-bomb.

* * *

We need technicians, doctors, nurses, construction engineers, professors and lawyers. The Belgians never prepared us for our independence.
—Congo Premier Lumumba.

Why We Say..

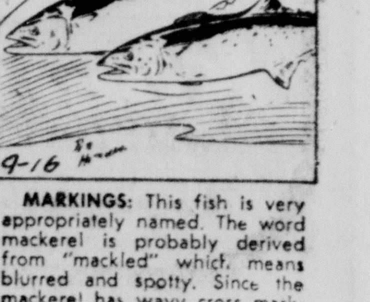

MARKINGS: This fish is very appropriately named. The word mackerel is probably derived from "mackled" which means blurred and spotty. Since the mackerel has wavy cross markings on its back, the name is a good description.

SWEETY PIE

By Nadine Seltzer

"Don't stop! If we don't entertain her, she'll entertain us!"

Mental Health Parley Slated September 26

Dr. George S. Stevenson, one of the world's foremost authorities on mental health and mental deficiency, has accepted an invitation to lecture at the 1960 Professional Conference of the Training School at Vineland, N. J., on Monday, Sept. 26.

Dr. Walter Jacob, director of the Training School, announced that Dr. Stevenson will join more than two dozen experts in the field of mental retardation to discuss the topic "Development of Parental Aids for the Retarded in Leisure and Work Activities."

EXCLUSIVE!

What's Behind the Sensational Success of

BOBBY DARIN?

Why do veteran entertainers call Darin the "greatest talent in show business today?" How did he climb from obscurity to stardom in two short years? Will he be another Jolson, Crosby or Sinatra? Bobby Darin reveals the intimate details of his career, his driving force and his hopes for the future . . . Exclusive in Sunday's Journal-American.

SUNDAY

SOME READER MUST WIN $1,000 THIS SUNDAY . . .

3 READERS MUST WIN $500 EACH

4 BIG PRIZES GUARANTEED!

Only the Journal-American's fast-paying Social Security numbers contest offers you such guarantees. Get in line for the big cash winnings. Send in your Social Security number and watch for the 36 winning numbers, worth $3,500 — every Sunday in the Journal-American.

SUNDAY

The Exciting New

JOURNAL FOR LIVING

40 Extra Columns for News and Features

18 GREAT NEW ATTRACTIONS

A new concept in service to readers to enable every member of the family to get more wholesome, enlightening and helpful information from the Sunday Journal-American.

SUNDAY

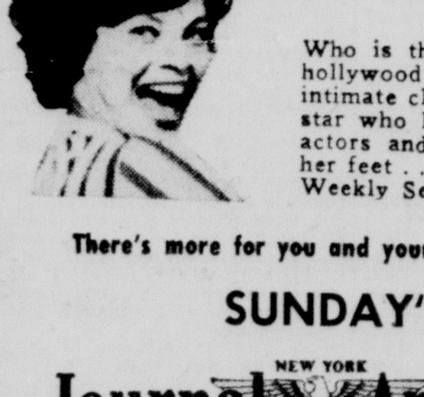

HOLLYWOOD'S MOST WANTED GIRL

Who is this electrifyng new hollywood sensation? Read an intimate closeup of the young star who has top Hollywood actors and talent seekers at her feet . . . in The American Weekly Section, this Sunday.

There's more for you and your family, too, in

SUNDAY'S

NEW YORK Journal-American

Ask your newsdealer to reserve your copy

distributed by Kingston News Service

Area Events Scheduled

(Notices of meetings, suppers and other events to be listed in this column should be sent to the City Editor, Kingston Daily Freeman as far in advance as possible.)

Today

9 a. m.—Rummage sale sponsored by Ladies' Aid Society, Tillson Reformed Church, 102 Broadway, Kingston, until 5 p. m.

2 p. m.—Free Chest X-ray mobile, Rosendale Grange Hall until 4 p. m. and again 5 to 8 p. m.

8 p. m.—Saugerties Area Chamber of Commerce Miss Saugerties Pageant, high school auditorium.

Woodstock Foundation production, Woodstock Playhouse.

Charles DeWitt Council, 91, JOUAM, Mechanics' Hall, 14 Henry Street.

Rondout Valley Babe Ruth League, business meeting, Stone Ridge Firehouse.

Glenerie Bridge Club. Gov. Clinton Hotel.

Saturday, Sept. 17

9 a. m.—Rummage sale sponsored by Ladies' Aid Society, Tillson Reformed Church, 102 Broadway, until 5 p. m.

10 a. m.—Saugerties Area Chamber of Commerce Assemblage Day parade, exhibits, entertainment in business district.

1 p. m.—Stone Ridge Methodist Church WSCS bread and roll sale, Kuhnel's store, Stone Ridge.

5 p. m.—St. Liberata Society, East Kingston, annual feast and bazaar. Fireworks and spaghetti supper.

8 p. m. — Saugerties Area Chamber of Commerce Miss Saugerties Pageant finals, high school auditorium.

Woodstock Foundation production, Woodstock Playhouse.

Card party, Zena Fire Co., No. 4.

Back to School Dance sponsored by Rosendale CYO Teen Club, St. Peter's School Hall, Rosendale.

Rosendale Grange card party, Grange Hall, Rosendale.

Play, "Have a Heart," sponsored by High Falls Civic Association, Marbletown Central School.

8:30 p. m.—Round and square dance, Stone Ridge Grange Hall, music by Hudson Valley Boys, until 12:30 a. m.

Sunday, Sept. 18

10 a. m.—Turkey shoot, sponsored by West Esopus Landowner's Association, farm of Ray Kautz, West Esopus.

2 p. m.—Ulster County Democratic Women's Club annual picnic, Spindler's Restaurant, Maple Hill. Paul Newman, Hollywood actor, guest speaker.

Sisterhood Ahavath Israel home fair and supper, lawn of the synagogue, Spring and Wurts Street, until 7:30 p. m.

Debs and Debonairs meeting, First Emmanuel recreation hall, 50 Abeel Street.

5 p. m.—St. Liberata Society, East Kingston, annual feast and bazaar.

Monday, Sept. 19

1 p. m.—Uptown Business Men's Association, Gov. Clinton Hotel.

2 p. m.—Free chest X-ray mobile unit, Esopus Town hall, Port Ewen until 4 p. m. and 5 to 8 p. m.

6:30 p. m. — Kingston-Poughkeepsie Chapter, National Secretaries Association, dinner meeting, Broglio's West Park.

Saugerties Lions Club meeting, Flamingo Restaurant, Route 9W.

6:45 p. m. — Ulster Kiwanis Club meeting, Aiello's restaurant, East Chester Bypass.

7:30 p. m.—Town of Esopus Lions Club board of directors, Town Hall, Port Ewen.

Golden Age Club meeting, YWCA, 209 Clinton Avenue.

8 p. m.—Coach House Players Workshop, 12 Augusta Street.

Kingston Maennerchor Ladies Auxiliary meeting, Maennerchor Hall, Greenkill Avenue.

Ulster Hose No. 5, Ladies Auxiliary, card party, firehouse, Albany Avenue Extension.

Kingston League of Women Voters finance drive kick-off meeting, home of Mrs. Jacob Moss, Hurley.

St. Remy Ladies' Auxiliary meeting, fire hall.

8:15 p. m. — Ulster - Albany Avenue Business Men's Association, Aiello's Restaurant, East Chester Bypass.

8:30 p. m.—Kingston Chapter of Hadassah paid-up membership meeting and fashion show, Governor Clinton Hotel.

Central Hudson small appliance demonstration, St. Remy Fire Hall.

8:45 p. m.—Alcoholics Anonymous, YMCA.

Tuesday, Sept. 20

12 noon — Saugerties Central School District vote on $1,485,000 issue for new junior high school, until 9 p. m.

Kingston Lions Club, Gov. Clinton Hotel.

2 p. m.—Free Chest X-ray mobile, Saugerties Firehouse, Partition Street, to 4 p. m., and 5 to 8 p. m.

6:30 p. m.—Saugerties Rotary Club, Stonewall Hotel, Barclay Heights.

7 p. m.—Saugerties Drum Corps, C. A. Lynch Hose Co. rooms.

7:30 p. m.—Basic leadership training course by Ulster County Girl Scout Council, District 2, Fair Street Reformed Church.

8 p. m. — Saugerties Area Chamber of Commerce, Stonewall Hotel, Barclay Heights.

Ulster County Volunteer Firemen's Association guests of Highland Hose Company in Highland.

Gamma Chi Chapter, Beta Sigma Phi, home of Mrs. Philip Parodi, Port Ewen.

Ladies' Auxiliary, Lake Katrine Rod and Gun Club, club house.

King's Chorus rehearsal, YWCA, 209 Clinton Avenue.

Glenerie Bridge Club, Gov. Clinton Hotel.

8:15 — Kingston Post, 150, American Legion, meeting, Legion Home, 18 West O'Reilly Street.

Wednesday, Sept. 21

12 noon — Kingston Rotary Club, Gov. Clinton Hotel.

2 p. m.—Free Chest X-ray mobile, Saugerties Firehouse, Partition Street, until 4 p. m. and 5 to 8 p. m.

6 p. m.—Business, Professional Club, YWCA, 209 Clinton Avenue.

7 p. m.—Hurley Lions Club, Board of Directors, Hurley Library.

7:30 p. m.—Kingston Squadron, Civil Air Patrol, U. S. Army Reserve Center, Flatbush, Avenue.

7:45 p. m.—Fire school, Hurley Fire Hall.

Clinton Avenue Methodist Church WSCS, executive meeting, Epworth parlor.

8 p. m.—Spring Valley Civic Association, St. Remy Firehouse.

Lyric Choristers, Salvation Army Hall, North Front Street.

Saugerties Council, 4536, Knights of Columbus, St. John's Parish Hall, Veteran.

Civil Defense Adult Course Set In Local School

Major H. Edgar Timmerman, director of Civil Defense for Ulster County, announces that three Civil Defense courses will be taught under the Adult Education program in Kingston High School this fall.

The first is a "Self-Help—Neighbor-Help," a short first aid course in five easy lessons, which will enable a person to help himself, his family, or neighbors until medical help can be obtained. Everyone over 14 years of age is eligible to take this course.

"Medical Aides in Aid Stations" is an advanced course, and a pre-requisite is that a standard first aid course or the above "Self-Help" course has previously been taken.

The third Civil Defense course which will be taught is "Radiological Monitoring of Fallout." This will include use of monitoring instruments, dose effects and maximum permissable dosages.

There will be no registration fee for these Civil Defense courses and Major Timmerman urges full participation. Registration will be at Kingston High School Monday, Sept. 19 from 7 to 9 p. m.

Sky-Ranch Farm

HOME GROWN APPLES

McINTOSH
GREENINGS
CORTLANDS
DELICIOUS

Pears — Peaches
Potatoes, Onions,
Fresh Eggs
Maple Syrup, Honey
Sweet Cider

9W ULSTER PARK
Open Daily 'til 9 P. M.

St. James Sends 12 To Youth Retreat

Twelve members of the St. James Senior High Youth Fellowship will attend the Kingston District Youth Retreat at Camp Epworth, High Falls, which begins with registration at 5 p. m. today and will end after Sunday dinner.

Those attending from St. James Church are Faye Fleming, Sharon Greene, Beth Hunter, Margaret Rockwell, John Bate, Robert Peterson, William Yates, Carl Markle, John and Richard Lewis, John Hunter and Peter Dolce.

Caution Drivers To Check License For Expiration

The State Bureau of Motor Vehicles today cautioned motorists to check their driver's licenses. If expiration is this year they must be renewed before Saturday, Oct. 1.

Licenses may be renewed at the Bureau of Motor Vehicles office, Main Street, or the transaction may be completed by mailing the application properly filled out, and including the fee.

Motorists were advised to act promptly as it takes at least five or six days for the validated license to be returned by mail.

To Address Accountants

Robert E. Kappauf, comptroller of the New York Central, will be the principle speaker at the season's first monthly dinner-meeting of the Mid-Hudson Chapter of National Association of Accountants to be held Monday evening, September 19, at 6:30 p. m. at the Nelson House. His subject will be "Central's Cost Control."

President Expects To Leave Hospital For Camp David

WASHINGTON (AP)—President Eisenhower expects to check out of Walter Reed Army Hospital today after an overnight stay for the first part of his annual physical checkup.

Shortly after leaving the medical center, the President plans to travel to Camp David, his rustic retreat in the Catoctin Mountains near Thurmont, Md.

He will spend the weekend at the camp working on the speech he will make next Thursday to the United Nations General Assembly in New York.

White House Press Secretary James C. Hagerty stressed that the medical examination was strictly routine—part of the regular checkup program Eisenhower has been undergoing since his days in the Army.

You are INVITED to visit a FREE session of the

DALE CARNEGIE COURSE

in Effective Speaking, Human Relations and Memory Development for Men and Women

MONDAY, SEPTEMBER 19th
at 7:00 P. M.
Gov. Clinton Hotel in Kingston

10 Ways This Course Will Help You:

1—Develop confidence
2—Prepare for leadership
3—Think your best
4—Control fear and worry
5—Uncover hidden abilities
6—Speak effectively
7—Win more friends
8—Work in harmony with people
9—Communicate ideas clearly
10—Improve your memory

At this valuable session you will learn how we train men and women to remember names and faces better and how to develop poise and self-confidence before a group.

There is no obligation by attending. Come and bring a friend.

Phone or Write to:

DALE CARNEGIE COURSES
Presented by John Heron

Box 315, Schenectady. Call Collect, Schenectady FR 7-7481

Friday and Saturday . . .

you take 15% off!

Robert Hall

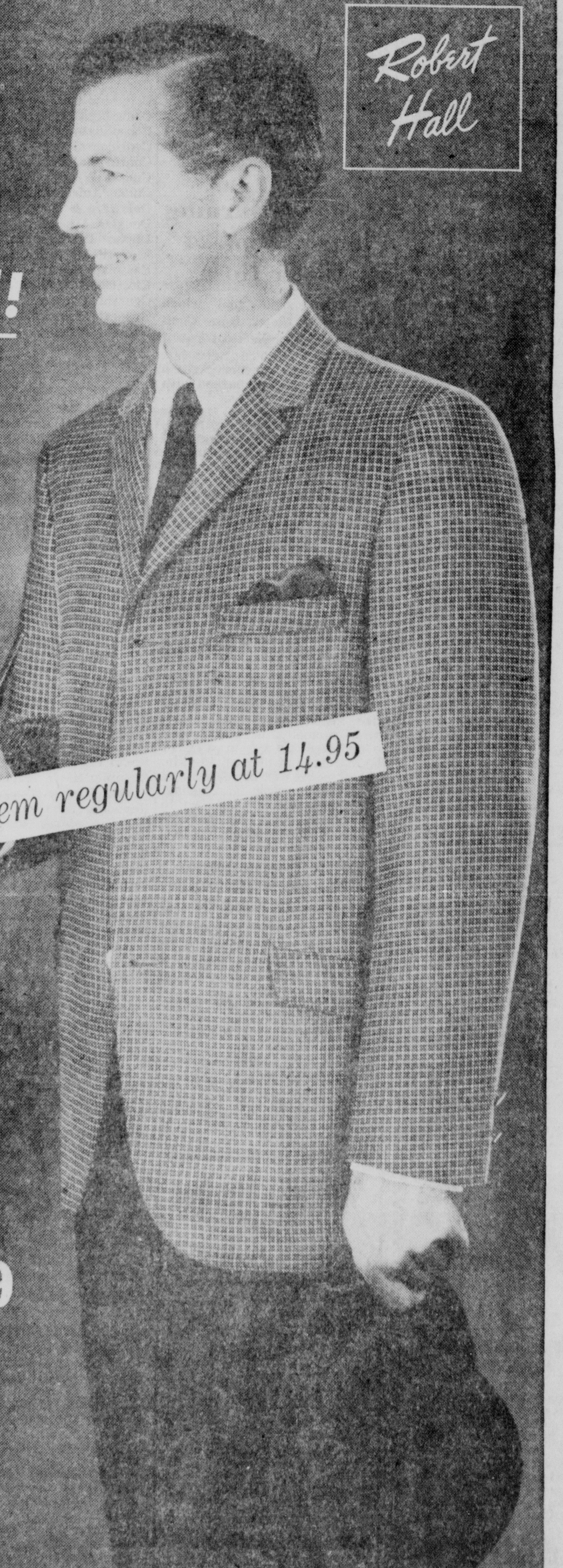

Our best-selling CORDUROY SPORTCOATS

12.88

We sell them regularly at 14.95

Alterations included at no extra charge

Fine pinwale corduroys . . . superbly tailored in checks and plaids . . . with iridescent linings! Colorful tones. Natural shoulder models with metal buttons, hacking flap pockets, center vent. Charcoal, brown, olive . . . 36 to 46.

Save 20% Regularly 4.95

MEN'S SLACKS

• Gabardines! • Flannels!
• Smart Cross-weaves!

3.99

Rayon and acetates from Burlington Mills! Ivy and "single-pleat" models! Pleated inner waistbands, quarter top pockets!

Alterations at no extra charge

Robert Hall OPEN EVERY NIGHT TILL 9

Albany Avenue Extension near the Chambers School
Plenty of Free Parking! Open 9 A. M. to 9 P. M.

Kennedy Coming Here For Visit Saturday, To Make Nearby Stops

Robert Kennedy, campaign manager for his brother John F. Keennedy, Democratic candidate for the Presidency, will visit Kingston and surrounding areas Saturday.

This was announced today by James T. McCardle of 107 Pine Grove Avenue, running for state senator from the 34th District.

Plans for the visit were completed recently by the group shown above (l-r) McCardle, who presently is supervisor from the Ninth ward, Kennedy and Mayor Edwin F. Radel of Kingston.

Kennedy is scheduled to arrive at Liberty Airport at 11:30 a. m., go to Grossinger's for a luncheon date with Mrs. Jenny Grossinger, then tour Sullivan County.

Next on the itinerary is Ellenville, a stop at Tamarack Lodge and a visit to Channel Master picnic.

The former counsel to the Senate Labor Rackets Committee, with McCardle and other Democratic leaders, including Corporation Counsel of Kingston William A. Kelly and Attorney Norman Kellar of New Paltz, Democratic candidate for Member of Assembly, is scheduled to arrive at Dietz Memorial Stadium about 5 p. m. He will be welcomed by Mayor Radel.

There will be a motorcade to Saugerties via the thruway for a brief address to people attending Assemblage Day. From there Kennedy will go to Amsterdam to speak at the annual Montgomery County Democratic dinner.

5,000-Mile Atlas Trip Is Success

CAPE CANAVERAL, Fla. (AP) —The Air Force successfully fired an Atlas missile 5,000 miles down the Atlantic range early today in a test of a new nose cone designed to better protect hydrogen warheads.

The rocket reached peak speeds of 17,000 miles an hour as it raced to a target zone off the south Atlantic island of Ascension in about 25 minutes. The Air Force reported all flight objectives were achieved.

The launching came several hours after the nuclear submarine Patrick Henry successfully launched a Polaris missile from undersea, moving the rocket close to combat-readiness.

The submarine unleashed the Polaris Thursday from 90 feet beneath the Atlantic while cruising 30 miles off Cape Canaveral.

State Engineer

transferred to Poughkeepsie, where he advanced through the ranks to his present position.

From 1920 to 1924 he served as resident engineer for the department in Rockland County, and from 1924 to 1926 he held the corresponding post in Columbia County. Between 1926 and 1952 he was in charge of maintenance for the entire district as a senior assistant engineer and then as an associate civil engineer.

In April 1952, Rauer was promoted to assistant district engineer, and on May 1, 1956 became acting engineer upon the retirement of James S. Bixby. On August 1, 1957, Rauer was permanently appointed district engineer.

He is a native of Brooklyn and attended Clumbia University and Cooper Union Institute. His home is at 53 Manitou Avenue, Poughkeepsie.

Child Drowns in Pool

SYRACUSE, N. Y. (AP)—Theodore Wright, 3, was drowned Thursday when he fell into a swimming pool in the backyard of his home in suburban Camillus.

FALL IS NATURE'S SEEDING TIME

This Fall a wise man's seeding turns to lawns next Spring.

Come in for Woodruff Turf-Maker Lawn Seed and pick up a free copy of the helpful booklet, "Your Lawn." It tells you what to do and what not to do.

WOODRUFF LAWN PRODUCTS Asgrow

CHERRY HILL
Nursery and Garden Center
Chuck Roach
FE 8-5519 — FE 1-1411
Sawkill Rd., Kingston, N. Y.

SIMPLE SOLUTION FOR HOMEOWNERS

If you want to eliminate duplicating coverages and plug the loop-holes in your home insurance program, there's a simple solution: "HO-1." That means *one* Home Owners policy to cover all your major home-owning hazards. Call us about it.

PARDEE'S
INSURANCE AGENCY
Clarence H. Buddenhagen
Mathilda E. Bruck
20 FERRY STREET
DIAL FE 1-0025

ÆTNA CASUALTY AND SURETY CO.

Mortgage Burning Planned Sept. 24 By Ulster Hose

A long sought goal which members of Ulster Hose Company No. 5, have looked forward to will be attained Saturday, Sept. 24, when the mortgage on the firehouse will be burned with appropriate ceremonies.

Unique in this area in that the firehouse of Ulster Hose, No. 5, is owned by its members, will make this ceremony of particular importance to the company members who have worked over a long period of time to raise funds to pay the mortgage.

In 1951 a new garage addition was built and the efforts of members to extinguish this indebtedness has finally been concluded.

A celebration of the event has been planned with Chief Harry Lowe as chairman of the committee. Other members serving on the committee are William Harbig, Richard Lowe, Paul Werner, Robert Metscher, Joseph Senor and Nick Valenzano.

An open house from 4 p. m. with inspection of the equipment comments of guests will be followed by the burning of the mortgage at about 6:30 p. m. Refreshments will be served and there will be music for dancing. The ceremonies will be open to residents of the Fire District and the Fire Protection District.

Uptown Businessmen To Discuss Yule Plans

Plans for the Christmas season will be discussed at the regular meeting of the Uptown Businessmen's Association Monday 1 p. m. at the Governor Clinton Hotel.

Evergreen boxes, Christmas Parade and Christmas lighting will be discussed for the final decision.

Singer Sheds Comic

LOS ANGELES (AP)—Singer-dancer Diane Varga, 21, divorced comedian Paul Gilbert, 40, Thursday.

THIEVES Market

CHARLIE'S GONE to get those BONDS at Thieves Market that pay 7% interest.

THIS OFFER MADE TO NEW YORK STATE RESIDENTS ONLY

For further information visit or write to:
THIEVES MARKET
Rt. 9W, Port Ewen, N. Y.

Financial Transactions

(Morgan Davis & Co.)

NEW YORK (AP)—A cautious stock market moved irregularly in moderate trading early this afternoon, nudging just a bit above its 1960 bottom.

The Associated Press average at noon was up .20 to 214.90 with the industrials up .40, the rails up .70 end the utilities down .20.

Movements of most key stocks were narrow, few going as much as a point either way.

A pickup in retail auto sales and a bright forecast on machine tool orders helped the atmosphere a bit but no enthusiasm was generated. Steels, nonferrous metals and chemicals were mostly lower.

Rails were helped by merger news. They rose along with tobaccos, and airlines. Autos were mixed.

The Dow Jones industrial average at noon was up .45 at 603.14.

Corporate and U.S. government bonds rose.

Quotations by Morgan Davis & Co., members of the New York Stock Exchange, 63 Wall Street, New York City, branch office, 41 John Street. Matthew F. Hasbrouck Jr., resident manager.

QUOTATIONS AT 2 O'CLOCK

American Air Lines	18 7/8
American Can Co.	37 3/4
American Motors	22
American Radiator	12 3/8
American Smelt. & Ref. Co.	53 1/4
American Tel. & Tel.	94 7/8
American Tobacco	63 1/4
Anaconda Copper	47 3/8
Atchison, Top. & Santa Fe	22 1/2
Avco Manufacturing	15
Baldwin-Lima-Hamilton	12 1/2
Baltimore & Ohio R. R.	29 1/2
Bendix Aviation	63 3/8
Bethlehem Steel	42 1/4
Borden Co.	49 3/4
Burlington Industries	17 7/8
Burroughs Corp.	33
Case, J. I. Co.	10 1/8
Celanese Corp.	24 3/4
Central Hudson G. & E.	26
Chesapeake & Ohio R. R.	59 5/8
Chrysler Corp.	44 1/8
Columbia Gas System	20 7/8
Commercial Solvents	20 3/8
Consolidated Edison	63 3/8
Continental Oil	52
Continental Can	35 1/2
Curtiss Wright Corp.	18 1/8
Cuban American Sugar	
Delaware & Hudson	21 3/8
Douglas Aircraft	30 3/8
Dupont De Nemours	190 1/4
Eastern Air Lines	24 1/2
Eastman Kodak	115
Electric Auto-Lite	
General Dynamics	38 3/4
General Electric	79 1/8
General Foods	66 3/4
General Motors	43 3/8
General Tire & Rubber	52 1/4
Goodyear Tire & Rubber	35 3/8
Hercules Powder	77 5/8
Int. Bus. Mach.	525
International Harvester	41 5/8
International Nickel	51
International Paper	92 3/4
International Tel. & Tel.	38 7/8
Johns-Manville & Co.	53 3/4
Jones & Laughlin Steel	58 7/8
Kennecott Copper	77
Liggett Myers Tobacco	85 1/8
Lockheed Aircraft	25 1/4
Mack Trucks	32
Montgomery Ward & Co.	30 1/8
National Biscuit	66 3/8
National Dairy Products	60 7/8
New York Central	18 1/2
Niagara Mohawk Power	38
Northern Pacific	39 1/2
Pan-Amer. World Airlines	19 3/8
J. C. Penney & Co.	41 1/2
Pennsylvania Railroad Co.	12 1/2
Phelps Dodge	47 3/4
Phillips Petroleum	47 3/8
Pullman Co.	33
Radio Corp. of America	57 1/2
Republic Steel	57 3/4
Revlon Inc.	61 3/4
Reynolds Tobacco B	80
Sears, Roebuck Co.	53 1/2
Sinclair Oil	34 5/8
Socony Mobil	36 7/8
Southern Pacific	19 1/8
Southern Railway	43 1/4
Sperry-Rand Corp.	21 1/4
Standard Brands	47 3/8
Standard Oil of N. J.	40 3/4
Standard Oil of Indiana	38 1/4
Stewart Warner	26 3/8
Studebaker Packard	12 5/8
Texas Company	75 1/4
Timken Roller Bearing	49 1/4
Union Pacific	25 1/2
United Aircraft	40 3/4
United States Rubber	45 7/8
United States Steel	75 1/2
Western Union	45 3/8
Westinghouse Elec. Mfg.	50 3/4
Woolworth, F. W. & Co.	66 1/2
Youngstown Sheet & Tube	92 1/4

UNLISTED STOCKS

	Bid	Ask
Berkshire Gas	19 1/2	21 1/2
Cen. Hud. 4 1/2 Pfd.	90	
Cen. Hud. 4 3/4 Pfd.	93	
Electrol Inc.		
Avon Products	73	80
Or. Rock. Utilities		
Midwest Instrument	7 1/4	8 1/4
Am. Dryer	2 7/8	3 3/8

Egg Market

NEW YORK (AP)—(USDA) — Wholesale egg offerings generally short of needs. Demand fair to good.

(Wholesale selling prices based on exchange and other volume sales.)

New York spot quotations included:

Whites—Extras (48-50 lbs) 49-51½; extras medium 41-43; top quality (48-50 lbs) 54-58; mediums 43½-45½; smalls 30-32; peewees unquoted.

Browns—Extras (48-50 lbs) 48-49½; top quality (48-50 lbs) 54-56; mediums 43-45; smalls 33-35; peewees unquoted.

Butter Prices

NEW YORK (AP)—(USDA) — Butter offerings adequate. Demand fair to good. Prices unchanged.

Cheese steady. Prices unchanged.

PAYING SCHOOL TAXES — Collection of Kingston City Consolidated District taxes began Thursday at the office of the district treasurer, Mrs. Edna S. Morgan at George Washington School, 67 Wall Street. The office of the collector-treasurer is open Monday to Friday from 9 a. m. to 4 p. m. Payments may also be made by mail, addressed to the collector at the school. Taxes are due and payable without penalty on or before October 15. After that date and until December 15 there will be a one per cent per month collection fee. The schedule mailed with the tax bill shows dates and hours out of Kingston districts may pay taxes at Port Ewen, Hurley, Chambers, Lake Katrine, Tillson and Rifton Schools. (Freeman photo).

Skull of Coors Probed for Key How Death Came

CASTLE ROCK, Colo. (AP) — The bleached skull of Adolph Coors III was found in a mountain clearing Thursday and laboratory technicians sought from it today some clue to how the 44-year-old millionaire met his death.

Coroner C. Douglas Andrews found the skull near the trash dump where Coors' clothing and human bones were discovered last weekend.

Andrews declined to say whether the skull showed any sign of damage.

Dist. Atty. Leo W. Rector of Colorado Springs said there was some damage which could have been caused by animals.

The skull was identified as that of Coors from dental charts.

Discovery of the clothing and bones by a passer-by last Sunday provided the first break in the mystery since Coors vanished last Feb. 9. He was en route from his foothills home west of Denver to the Adolph Coors Co. brewery at Golden.

Officers and members of the family said at the time they believed the lanky, popular brewer was the victim of a kidnaper.

Crash Kills 3 School Gridders, 5 Others Hurt

DAYTON, Tenn. (AP) — Three high school football players were killed and at least five young persons injured Thursday night when a car plowed into a group of youths pushing a stalled vehicle.

The injured, three of them critical, included two brothers of one of the boys killed in the mishap on U.S. 27 near here. All were residents of Graysville which is about 30 miles north of Chattanooga.

State Police identified the dead as Doyle Rankhorn, 14, Jackie Wright, 16 and Dean Elsea, 14, all Rhea County High School football players.

Listed in critical condition in a Chattanooga hospital with multiple injuries were Bobby Sharp, 23, Ronnie Wright, 14, and Tony Rankhorn, 12, a brother of the dead boy. Another brother, Leonard Rankhorn, was listed in fair condition in a Dayton hospital. Also in fair condition at Dayton was Lloyd Crawley, 14.

54.1 PC Poll Of Newspapers Supports Nixon

NEW YORK (AP)—More than half the newspapers responding to a poll conducted by Editor & Publisher magazine are supporting Republican presidential nominee Richard M. Nixon.

The magazine, a journalism trade publication, said 54.1 per cent of the newspapers responding to the poll are supporting Nixon while 15.6 per cent are supporting Democratic nominee John F. Fennedy.

Survey Is . . .

he was serving as an alderman the Common Council received complaints from residents of the Fourth Ward.

He pointed out that since IBM located in the town of Ulster the volume of traffic crossing the tracks at First, Second and Third Avenues has increased considerably.

Recalls Runaway Train

He recalled that once a train ran away and continued its progress all the way downtown, traversing each of the three crossings, and that automatic signals alone could not have been of any use in such an emergency. Even flagmen would have been caught unawares by such a situation.

Alderman Woerner said that a number of children use the crossings on their way to the Immaculate Conception School, the Immanuel Lutheran School on Livingston Street and School No. 4. He also cited dangers at the crossings and the poor visibility.

Mrs. Sweeney said that she lives close to the crossing at Third Avenue and that her daughter, while driving on First Avenue was struck by an engine at the crossing there. Ever since then, she testified, she has been so afraid of the crossings that she brings her car to a complete stop before crossing.

DeCicco, who has lived in the ward all his life, said that once last winter he approached one of the crossings in his car, seeing nothing. Suddenly, however, he thought he heard something, slammed on his brakes and skidded into a snowbank, narrowly missing an engine which was traversing the crossing at that moment.

Railroad witnesses testified that trains approach the crossings at a slow rate of speed, perhaps seven or eight MPH, sounding their whistles, and that few trains use the tracks.

N.Y. Police Will Be on 24-Hour Duty for Khrush

NEW YORK (AP)—The city police department is going on a 24-hour alert to protect Soviet Premier Nikita Khrushchev, Cuban Prime Minister Fidel Castro and other controversial foreign leaders when they convene next week for the opening of the United Nations General Assembly.

Beginning at 12:01 a.m. Monday, the 25,000-member force will be mobilized for emergency duty, with all days off canceled and the basic work week 60 hours instead of 42.

Khrushchev, who is arriving Monday aboard the Soviet ship Baltika, already is in for a "bronx cheer" harbor reception by members of the Longshoremen's Union, who are hiring an excursion boat for the purpose.

Police said, however, no boat would be allowed within 200 feet of the Baltika as it moves through the harbor to its East River pier at 25th St.

Khrushchev, restricted to Manhattan Island during his stay, has accepted an invitation to address the Overseas Press Club, a club official announced Thursday. The exact date for the speech will be set later.

Buffalo Limits Outside Jobs to 24 Hours Week

BUFFALO, N.Y. (AP) — Police Commissioner Frank Felicetta has ordered that no member of the department can hold an outside job that takes more than 24 hours a week.

The State Investigation Commission recently cited outside jobs as a major efficiency problem in its probe of the Buffalo Police Department. The order, issued Thursday, is effective Oct. 1, Felicetta said.

Migrant Worker Killed

KING FERRY, N.Y. (AP)—The charred body of a migrant worker was found today in a cot of a burned building that had housed 25 other migrants at a labor camp near this Cayuga County village.

The other workers had escaped from the 100 by 24-foot structure when the fire broke out.

The dead man, known only as Welleton, 55, had arrived at the camp from the Baltimore, Md. area on Monday.

Barclay Heights News

By CAROLYN C. FRANCE

Ground Breaking Held for Branch Bank Building

Ground Breaking ceremonies took place Thursday afternoon for the new Saugerties National Bank and Trust Company branch, to be erected at the northeast corner of Simmons Plaza, Barclay Heights.

Present were Austin Simmons, developer of the shopping center, Arthur Simmons, relator and leasing agent for the Plaza, Henry Lamouree, president of the Saugerties bank, William Ziegler, executive vice president, Daniel Lamb, local attorney, and Wallace Brewer, construction superintendent of the buildings.

Official authorization for the branch bank was received on August 10, from the Controller of Currency, Treasury Department, Washington, D. C. The modern structure will be 41 by 69 feet, with drive-in facilities and adequate parking space. It is scheduled to open on February 1, 1961.

The Liggett-Rexall Drug Store, which is attached to the northerly side of the new Victory Market at the Plaza, is nearing completion, and according to Arthur Simmons, will be ready to open for business within three weeks.

Work has also begun at the rear of the Plaza, to provide an off-the-highway entrance to the shopping area. An extension of Mountain View Avenue, from Simmons Park, and Cedar Lane, in the Barclay Heights development, will lead directly to the parking area, and permit customers to walk or drive to the Plaza, without going into the heavy 9W traffic.

START BARCLAY HEIGHTS BANK BRANCH—Ground was broken Thursday afternoon at Simmons Plaza Shopping Center, Barclay Heights for the proposed branch of Saugerties National Bank and Trust Company. Participating in the ceremony are (l-r) Wallace Brewer, construction superintendent; Attorney Daniel N. Lamb, Austin Simmons, developer of the shopping center; Henry A. Lamouree, president of the bank; William Ziegler, executive vice president, and Arthur Simmons, local realtor and leasing agent for the plaza. The bank expects to open its branch on Feb. 1, 1961. (Tom Reynolds photo).

SUCCESSFUL INVESTING...

by ROGER E. SPEAR
Investment Advisor and Analyst

ROGER E. SPEAR

High-Income Utility Is Worry Free Investment

Q) "My husband and I are in our sixties. Two years ago, on two occasions, we purchased Stanley Warner Stock. These shares have now fallen greatly in price. As we are interested in income, do you feel that we should hold on? What do you think of the company's future."
—E. P.

A) This is an interesting question. Stanley Warner (NYSE) operates a chain of movie theatres, but in recent years it has diversified considerably and now has about half of its business in the production of women's undergarments (Playtex) and pharmaceuticals. The stock has promise but has been too volatile during the last two years to provide the security you require. The price has been cut in half from its 1959 peak, on lower earnings. You would be better off switching to Public Service Electric & Gas (NYSE), a sound public utility in New Jersey, offering steady appreciation. This stock, which yields about 4.5 per cent currently, is the type of worry-free investment I think you should hold.

Q) "I am a 67-year-old widow, and I depend on dividends. Both of my principal investments, Consolidated Freightways and Menasco Manufacturing, are selling well below what I paid for them. What shall I do?"—M. S.

A) Consolidated Freighways (OTC), by merging many smaller trucking lines, has emerged as the largest coast-to-coast carrier. Revenue gains are impressive, but high operating costs associated with the consolidations have kept profits down. The common dividend has just been cut in half. Menasco Manufacturing (ASE) is principally a producer of manned aircraft landing gear, for which demand is declining. The company skipped its semiannual dividend last month. I suggest that you switch out of both these holdings and obtain much safer income available from Union Pacific (NYSE), yielding close to 6 per cent, and Duquesne Lighting (NYSE) yielding 4.7 per cent. By so doing, you will be reducing your risk considerably.

Mr. Spear cannot answer all mail personally but will answer all questions possible in his column.

(Copyright 1960, General Features Corp.)

Movie Director Says He'll Wed Kim Novak

LONDON (AP)—American movie director Richard Quine says he and actress Kim Novak will marry "just as soon as ever we can."

Quine, in London for the premiere of his latest movie, "Strangers When We Meet,". said Thursday night that he phones Kim every day.

When they were both last in London, in May, Quine and Miss Novak parried questions on marriage.

"If things hadn't been so complicated—with me being so long in Hong Kong for the Suzy Wong picture and Kim being in California—we would have been married already," he told a reporter.

LEGAL NOTICES

PROCLAMATION
THE PEOPLE OF THE STATE OF NEW YORK—TO THE SHERIFF OF THE COUNTY OF ULSTER:
GREETING:

Whereas, a Trial Term of Supreme Court and Jail Delivery is to be held in and for the County of Ulster, at the Court House, in the City of Kingston on Monday the 3rd day of October, 1960.

We command you in pursuance of the provisions of Section 222-a of the Code of Criminal Procedure, in that case made and provided:

FIRST: That you summon the several persons who shall have been drawn in said County of Ulster, pursuant to law, to serve as Grand Jurors and Trial Jurors at the said Court to appear thereat.

SECOND: That you bring before the said Court all prisoners then being in the Jail of said County, together with all process and proceedings in any way concerning them in your hands as such Sheriff.

THIRD: That you make Proclamation, in the manner prescribed by Section 222-c of the Code of Criminal Procedure, notifying all persons bound to appear at the said Court by recognizance or otherwise, to appear thereat, and requiring all Justices of the Peace, Coroners, and other officers who have taken any recognizance for the appearance of any person at such Court, or who shall have taken any inquisition, or the examination of any prisoner or witness, to return such recognizances, inquisitions and examinations to the said Court at the opening thereof, on the first day of its sitting.

WITNESS, Hon WILLIAM DECKELMAN, one of the Justices of the Supreme Court of the State of New York, at the Court House in the City of Kingston, this 14th day of September, in the year one thousand nine hundred and sixty.

RAYMOND J. MINO
District Attorney of the County of Ulster.

• • •

In pursuance of the above precept, I hereby make Proclamation that a term of Supreme Court of Ulster County and Jail deliverance will be held at the Court House in Kingston, in and for the County of Ulster, the 3rd day of October, 1960, at eleven o'clock in the forenoon of that day, and all persons who will prosecute against persons confined in the Jail of said County are required to be then and there present, to proceed as may be just; and all persons bound to appear at the said Court by recognizance, or otherwise are required to appear thereat, and all Justices of the Peace, Coroners and other officers who may have taken any recognizance for the appearance of any person at the said Court, or who may have taken any inquisition or the examination of any prisoner or witness are required to return such recognizance, inquisition and examination on to the said Court at the opening thereof, at the first day of the sitting thereof, and to be then and there present with their rolls and records, indictments and remembrances to do those things which to their office pertain.

CLAUDE BELL
Sheriff, Ulster County

Dated: City of Kingston, September 14, 1960.

NOTICE TO BIDDERS

The Board of Police Commissioners of the City of Kingston, New York, will receive sealed bids for seven (7) three-way Mobile Radios, one (1) Base Station Unit and two (2) Maximum Output Portable (Walkie-Talkie) Units.

This equipment is to be contracted for on a rental plan of five (5) years, together with an option to buy.

Bids will include cost of installation and service on a 24 hour basis, 365 days a year.

Specifications may be obtained from the Office of the Chief of Police at City Hall, Kingston, New York.

All bids to be returnable before 4:00 P. M. Thursday, September 29th, 1960 to the Chief of Police at the City Hall. The envelopes of all bids shall be clearly marked "Radio Bid" in lower left hand corner on front.

The Board of Police Commissioners reserves the right to reject any and all bids.

The specifications and any contract shall be subject to the provisions of the General Municipal Law.

Signed:
THE BOARD OF POLICE COMMISSIONERS OF THE CITY OF KINGSTON, NEW YORK.
By: ROBERT F. MURPHY, Secretary.

Dated: September 15, 1960.

By virtue of a Chattel Mortgage executed by Merrill M. Stone of 15 West Chestnut Street, Kingston, New York, to the Kingston Trust Company, dated June 5th, 1959 and filed in the Office of the Clerk of the County of Ulster on June 8th, 1959, and upon which default has been made, the Kingston Trust Company shall sell at Public Auction at: 526 Broadway, Kingston, New York at 3:15 P. M. on the 22nd day of Sept., 1960 the described and mentioned in said Mortgage and now in possession of said Mortgagee viz:

1-Pantex Presser Model L1446-P-LESP-2 with Timer Ser. #56PP-46174
1-Pantex Press Model L1411-P-LESP-2 with Timer Ser. #56PP-45542
1-Pantex Press Model L120-DOP-EQ-1 with Timer Ser. #56PP-41053.
1-Ajax Cabinet Sleever Model CS-Ser. #556114
1-Pantex BP-1 Combination Buttoner Post & Shirt Hanger.

In the Matter
- of -
the Application of NELSON LANE and CATHERINE LANE, his wife for the discharge of record of an ancient mortgage on premises on Fox Hollow Road in the Town of Shandaken, Ulster County, New York.
COUNTY COURT, ULSTER COUNTY ORDER TO SHOW CAUSE.

Upon the annexed petition of Nelson Lane and Catherine Lane dated August 12, 1960 and the exhibits annexed thereto;

LET all persons interested show cause at a Special Term of this Court to be held in and for the County of Ulster, at the County Court House in the City of Kingston, New York, on the 5th day of October, 1960, at 10:00 o'clock in the forenoon of that day or as soon thereafter as counsel can be heard, why an order should not be made herein discharging of record a certain mortgage for $300.00, dated April 9, 1930 between Howard Townsend, mortgagor and Abraham Lane, mortgagee, which said mortgage was recorded in the Ulster County Clerk's Office on April 9, 1930 in Liber 389 of Mortgages at page 523, said mortgage appearing to be a lien upon premises situate on Fox Hollow Road in the Town of Shandaken, Ulster County, New York.

Sufficient reason appearing therefor, let service of this order be made by publishing said order in Kingston Daily Freeman, a newspaper published in the County of Ulster on the 16th day of September, 1960.

Dated: September 1st, 1960.
S/LOUIS G. BRUHN,
Ulster County Judge

NOTICE OF SALE
STATE OF NEW YORK, COUNTY COURT, COUNTY OF ULSTER.

ULSTER COUNTY SAVINGS INSTITUTION, Plaintiff,
- against -
BARTHOLOMEW KAVANAUGH and ADA KAVANAUGH, his wife, WHAM OIL, INC. and UNITED STATES OF AMERICA, Defendants.

In pursuance of a judgment of foreclosure and sale, entered in the above entitled action and bearing date the 1st day of September, 1960, I, the undersigned, Referee in said judgment named, will sell a public auction at the Ulster County Court House, 285 Wall Street, in the City of Kingston, County of Ulster and State of New York, at 11:00 in the forenoon on the 10th day of October, 1960, the premises directed by said judgment to be sold and therein described as follows:

ALL THAT TRACT OR PARCEL OF LAND, situate in the City of Kingston, County of Ulster and State of New York, on the easterly side of Green Street, bounded and described as follows:

BEGINNING at the corner of Andrew Schults' lot, about 66 feet 3 inches northerly from the north side of Main Street at the corner of Main and Green Streets and running from thence easterly along said Schults' bounds and continuing in a straight line 68 feet 9 inches to the lands of James E. Ostrander, thence northerly along the bounds of James E. Ostrander, 57 feet 6 inches to the bounds of Melvin J. Schermerhorn, thence westerly in a straight line along his bounds to a point in the easterly side of Green Street aforesaid, 58 feet northerly from the place of beginning, thence southerly along Green Street to the place of beginning.

EXCEPTING AND RESERVING, however, out of the above described property so much thereof as was conveyed by the said Moses S. Hobson to Helen M. Hibbard by deed dated June 24, 1911, and recorded in the Ulster County Clerk's Office on June 26, 1911, in Book of Deeds No. 431 at page 511, to which said deed or the record thereof reference is hereby made for a description of said excepted parcel.

ALSO GRANTING to the party of the second part, all right, title and interest of the parties of the first part of, in and to a strip of land used as a right of way 20 inches in width and extending the full length of the adjoining lot heretofore conveyed and as reserved by the parties of the first part in a deed to one Helen M. Hibbard to which deed reference is hereby made for a more complete description of said easement.

BEING the same premises conveyed by Arthur J. Burns to Bartholomew Kavanaugh and Ada Kavanaugh, his wife, by deed dated October 29, 1954, and recorded simultaneously herewith, be the several distances and dimensions more or less, together with the building and appurtenances thereon.

Dated, September 12th, 1960.
HUGH R. ELWYN,
Referee

HOWARD C. ST. JOHN
Attorney for Plaintiff
Office & P. O. Address
280 Wall Street
Kingston, New York

SCHIRMER & CARNRIGHT
Attorneys for defendants,
Bartholomew Kavanaugh and Ada Kavanaugh
Office & P. O. Address
Saugerties, New York

S. HAZARD GILLESPIE, JR.
Attorney for Defendant, United States of America
Office & P. O. Address
United States Court House
Foley Square
New York 7, New York

PLUNKET & DRAKE
Attorneys for defendant, Wham Oil, Inc.
Office & P. O. Address
17 John Street
Kingston, New York.

AMERICAN MENU

Chicken Is Excellent Meat Choice for Family Health

BY GAYNOR MADDOX
Newspaper Enterprise Food and Markets Editor

The familiar phrases "chicken every Sunday" and "a chicken in every pot" reflect the traditional importance of chicken in American family life. It's a symbol of security, of family well being, and its presence on the Sunday dinner table, along with mashed potatoes, gravy and homemade ice cream, is part of our folklore.

Dr. Elizabeth Neige Todhunter, Dean of Home Economics at the University of Alabama, has made a study of chicken that reveals another contribution it makes to better family eating. She points out that it is one of the best choices nutritionally for a good family meal, being an important protein food and containing all the essential amino acids. Also it is lower in fat than other meats, a decided advantage in this day of calorie counting and weight reducing when so large a number of people suffer from overweight.

Moreover, Dr. Todhunter adds, there is one point in favor of chicken that is frequently overlooked. When you consider the cost per pound of edible meat and the nutrient return for the money spent, chicken is about the best buy a homemaker can make today.

Thus, the family that eats chicken on Sunday—or on any day—not only follows the traditional American pattern, but also enjoys a meal rich in good nutrition at low cost. The children get the body-building protein they need and the adults are spared extra calories.

Because it is so versatile, chicken can widen the family's interest and break down food prejudices. It enables mother to introduce her family to many styles of cooking, both regional and foreign. Every section of America and most other countries of the world have favored chicken dishes. The family can share the pleasure of this culinary travel without moving out of the house simply by eating chicken prepared in many different ways. The Creole cookery of the South, which makes free use of tomatoes and okra for savory stews based on chicken, is a good case in point.

FOR FOLKS who like chicken with a palate-pleasing sauce, yet must watch calories, Captain's Chicken is the ideal choice.

A surprising number of chicken dishes can be prepared on a low-calorie basis if weight is a family problem (one out of every five Americans past 40 is overweight). Broiled, roasted, baked or stewed in combination with many attractive ingredients, it can produce dishes rich in flavor but limited in calories. Families can make weight reducing a group project in this way enjoying a wide range of appetizing dinners.

Herb-baked chicken makes a delicious main course for a low-calorie but interesting Sunday family dinner. The herb, coupled with lemon juice, complements the chicken flavor. Broiled tomatoes and a crisp green salad add the contrast in flavor and color.

Herb-Baked Chicken
(Yield: 4 servings)

One broiler-fryer chicken, cut in serving pieces; 1 teaspoon monosodium glutamate, 1 teaspoon salt, 2 tablespoons melted butter or margarine, 3 tablespoons lemon juice, ½ teaspoon basil or rosemary or tarragon or thyme, 2 tablespoons grated Parmesan cheese.

Sprinkle chicken with monosodium glumate and salt. Place skin side up, in foil-lined baking pan. Combine butter, lemon juice and herb. Brush over chicken. Bake in moderate oven (375 degrees F.) 45 minutes, brushing occasionally with herb mixture. Sprinkle with Parmesan cheese and bake 15 minutes longer.

SUNDAY'S DINNER: Vegetable soup, herb-baked chicken, broiled tomatoes, potato balls, crisp green salad, corn sticks, butter or margarine, fresh prune pie, coffee, tea or milk.

Kennedy After Penn Votes, Promises Jobs, Good Wages

By JACK BELL

With Kennedy in Pennsylvania (AP)—Sen. John F. Kennedy hit hard on the economic issue today as he campaigned across Pennsylvania for 32 vital electoral votes denied the Democrats since Franklin D. Roosevelt's 1944 fourth term drive.

The presidential nominee was expected to lay down in appearances at Lebanon, Reading, Lancaster, York and other state points on his way to a Baltimore, Md., night speech this pledge: That the Democrats intend to see to it that "everybody who wants to work in America has the opportunity to work and at decent wages."

This was what Kennedy was supposed to say Thursday night on a statewide television appearance, but didn't. Instead, he threw his prepared speech into the ash can and talked about what he said is Vice President Richard M. Nixon's slogan that "You never had it so good."

Kennedy said that in Pennsylvania, the home of big steel, 335,000 men and women were unemployed last month and one out of every 14 workers was "actively seeking a job and unable to find it."

"I know we can do better," he said. "This is not 1932. We are not moving back.

"I cannot believe that a country which is faced with so many challenges at home and abroad cannot meet the problem of full employment so that our people can find work when they want it."

What Kennedy left out of his prepared address—and it has become a habit with him to ignore these advanced texts—was a declaration that full employment has become "a dead letter under the Republicans."

Pierre Salinger, the candidate's press secretary, said that Kennedy stands behind any prepared texts, issued in advance to newsmen.

Thursday was a big day for Kennedy. His crowds at various way points on a 110-mile motorcade from Jersey City to Trenton, N.J. were compared by Maj. Arthur Capella, a veteran of the New Jersey State Police, to those that Franklin D. Roosevelt used to command.

Gov. Robert B. Meyner told reporters that he had seen nothing like it in his campaigning, dating back to 1952.

New Jersey ranks fourth in the number of Catholics among its voters. Sharp evidence of the interest in his candidacy was furnished by the turnout of flag-waving parochial school students in such areas as Paterson, where about half of all of the city's students attend Catholic schools.

But in other areas of New Jersey Kennedy had it as good. Almost everywhere he went the crowds pressed in on him, defying police attempts to guard him. A majority of the members of the throngs were women.

GOP Tabs First Team for Talks In N. Carolina

COATS, N. C. (AP) — The Republican Party intends to throw its first team into the political battle for North Carolina's electoral votes.

This was indicated Thursday night when state Republican Chairman William E. Cobb appeared at a rally in this small Harnett County community and released a list of prominent GOP leaders who would campaign in the state.

Vice President Richard M. Nixon, the presidential nominee, already has appeared at Greensboro and plans to be in Charlotte Oct. 3. Vice presidential candidate Henry Cabot Lodge Jr. already has stated his intentions to speak at the state fair next month.

Cobb added the name of New York Gov. Rockefeller.

In Stock? Why Certainly!

CONCRETE FILLED PIPE COLUMNS . . . Cut to Size with Cap & Base

●

CELLAR WINDOWS STEEL OR ALUMINUM . . . With Screens

●

VENTS . . . Brick & Concrete Block

●

EXPANDED METAL . . . Various Designs

JAY STEEL PRODUCTS, Inc.

MORTON BLVD FE 1-8830 KINGSTON, N. Y.

LOOKING FOR THE RIGHT KIND OF FURNITURE?
COME OUT AND SEE OUR

Bumper Bargain Harvest

BEAUTIFUL FURNITURE...BUDGET PRICED!
AND TOP QUALITY, IN ALL NEW FALL STYLING AND FABRICS

ACCORD
Furniture and TV Mart

GUARANTEED LOWEST PRICES
Just a Short Drive From Kingston
ROUTE 209, ACCORD
OPEN DAILY 9:30 to 5:30
FREE DELIVERY — Budget Terms Arranged
Evenings by Appointment — Call Kerhonkson 2711

Defection of Two May Give U. S. Code Difficulty

WASHINGTON (AP) — The defection of two U.S. code specialists to the Soviet Union may make it harder for this country to crack Soviet secret codes, House investigators have learned.

That is because the two former National Security Agency employes — Bernon F. Mitchell and William H. Martin — know U.S. methods of code cracking and can advise the Soviets how to get around them.

But J. Vincent Burke, the Defense Department general counsel testified that Mitchell and Martin "can cause no damage to the security of our own communications."

Burke testified Thursday before a House Armed Services subcommittee, and arranged to deliver the same statement today to the House Committee on Un-American Acitivites.

Both the closed-door hearings are concerned with the Mitchell-Martin defections, but will go into other matters as well.

The armed services group, headed by Rep. Paul J. Kilday, D-Tex., is taking a closer look at the over-all activities of U.S. intelligence operations.

The un-American group will check also on the defection of Vladimir Sloboda, a U.S. Army linguist who fled to Moscow earlier this year.

Only one Quaker has been president of the United States—Herbert Hoover.

Home for Aged Lists Donations

Donations and memorials received by the Ulster County Home for the Aged are acknowledged with appreciation.

Flowers—Mrs. Kathleen Riseley, Fred Eckert, Edward L. Heins, Charles Saulpa, Mrs. R. Veeder, Mrs. Lulu Tongue, Mrs. Sarah Jordon, Nicholas Schrader, Charles S. Reggin, Mary C. Danahy, Mrs. Marion Vandeveer, Buelah W. Berryann, William Haver, Mira Smith, Anna Wolff.

Also, Gertrude Rice, Miliani Haver, Howard Emerick, Lulu Freer, James Allen, Fred Burnett, Elsie McCausland, Mrs. Margaret Hamilton, Henry Wand, Mrs. Bertha Van Keuren.

Also Ethel P. Guthridge, Edward Clarence Sutton, Helena Mallert, John F. Flaherty, James McCreery Clinton Avenue Methodist Church.

Magazines — Mrs. Herbert Lown, Mrs. Hollis Burlard, Mrs. Floyd Howard, Mrs. Howard St. John, Mrs. L. Confeld, Mrs. Charles Tappan, Mrs. William Brigham, Emma Goodsell, Christian Science Monitor, Miss Mary Staples, Mrs. Leonard Flicker, Mrs. Franc Freeze, Mrs. Edward C. DeWitt.

Clothes—Mrs. Floyd Howard, Miss Mary Staples, Mrs. Whitney.

Food—James W. Riggin, Junior Chamber of Commerce, Mrs. Herzog, Mrs. Olive Stokes, St. James Women's Society, Miss Church, Junior League.

Miscellaneous — Mrs. Hazel Van Wagonen, Mr. and Mrs. Sam Mann, Mrs. Lottie Haulenbeck, John Bott and group.

Is Your Lawn A No-Man's Land?

It's getting easier and easier to turn the Fall seeding and feeding jobs over to the wife. She (bless her!) *enjoys* them. Claims the pleasant stroll behind the Scotts Spreader is good for her figure. (We *know* it does plenty for the lawn!) CLASSIC® seed gives a handsome lawn. TURF BUILDER® (4.75) feeds the balanced diet that all grass needs to thrive.

The new Scotts Lawn Program Guide tells you how to get a better lawn this very fall. It's free. Ask us for it.

Save $5.00! Scotts Spreader (16.95) plus Scotts Seed (5.95), both only 17.90

Scotts

A. ANDERSON HARDWARE CO.

84 Tinker St., Woodstock, N. Y. Phone OR 9-2862

HURRICANE DONNA . . .

and Your Electric Service

Early Monday morning the path of Hurricane Donna was unpredictable. We, however, prepared for the worst. Personnel were alerted; supplies were assembled at strategic places for immediate use, and line trucks and other equipment were fully manned and ready to go into action.

Although the Mid-Hudson Valley did not receive the full force of the hurricane, its heavy rainfall and high winds inflicted widespread damage to electric distribution facilities and left many residents without electric service for periods ranging from a few moments up to as long as three days. At its peak, the storm was directly responsible for loss of electric service to almost 20,000 of Central Hudson's approximately 125,000 residential electric customers.

In an emergency such as this, foremost in our minds is the safety of the public. This means that fallen wires and poles must be located quickly, guarded, cleared and rendered harmless. Our next responsibility is to survey the damage and to patrol circuits, each of which may serve hundreds of customers, in order to restore electric service to large blocks of customers at the earliest possible moment. This may mean that isolated customers in outlying areas are among the last to get service. Priority must necessarily be given to hospitals and other essential public services.

The task of locating, guarding and clearing lines took most of our time on Monday. In both the clearing and the service restoration work, crews were hampered in many cases by flood conditions and fallen trees and limbs. As the wind and rain eased, Company forces concentrated their efforts on restoring service. First attention was given where service could be restored to large blocks of customers promptly. Of the nearly 20,000 customers without service at the height of the storm, 14,000 had electric service by Tuesday noon.

As conditions in certain parts of our system permitted, crews were reassigned to the most heavily damaged sections of the territory. In an all-out effort to restore service as quickly as possible, our forces worked from early Monday afternoon until late Wednesday with only a few hours of sleep each night. Local contractors and tree trimming firms were engaged to supplement the work of our own crews. These men and women worked long hours under great pressure, and a large number worked under extremely hazardous conditions.

All of our forces were ably and generously assisted by policemen, firemen, public works personnel and others. We also received excellent cooperation from the press and radio in the dissemination of important information to the public. We wish to take this opporunity to thank everyone who gave us assistance.

But, we are especially grateful to you, our customers, for your patience and understanding during the emergency. We realize fully what it meant to you and your families to be without electricity.

Sincerely,

Ernest R. Acker

President

CENTRAL HUDSON
GAS & ELECTRIC CORPORATION

SOCIAL ACTIVITIES

SOCIETIES • CLUBS • PERSONALS

LWV Meeting Is Set for Tonight; Booklet Published

Mrs. Ellsworth Johnson, president of the League of Women Voters, announces the booklet "This Is Kingston" was presented to the membership at the general meeting held on Thursday, Sept. 15 at the home of Mrs. David Gerbarg, 8:30 p. m. Another feature of the meeting was round table discussions on the League program. Included was a discussion of the present status of court reorganization, financing of public education in New York State, water resources, economic aspects of foreign policy, a study of the Kingston city charter, and League publications.

The League of Women Voters is a non-partisan organization. Membership in the League of Women Voters is open to all women of voting age. Information may be obtained by contacting Mrs. Ellsworth Johnson, president, Mrs. Nelson Heyer, treasurer, or Mrs. Gifford Beal, membership chairman.

ANNOUNCING THE
GRAND OPENING
SAT. SEPT. 17
of
Dot's Gift Shop
TILLSON, N. Y.
Glassware • Novelties
Cards, etc.

King Baudouin Will Wed Spanish Girl

BRUSSELS, Belgium (AP) — Belgian Prime Minister Gaston Eyskens announced today in a special newscast the engagement of King Baudouin of Belgium to Dona Fabiola de Mora y Aragon of Spain.

She is the daughter of Don Gonzalo de Mora y Fernandes, count of Mora.

Eyskens said the engagement "has been approved by the Belgian government. We are convinced that this happy event will be welcomed with joy by the whole population."

The king, 30, is a bachelor.

The shy monarch's name has been linked romantically with several princesses and young women of noble birth during his reign. But he seemed to enjoy his role as Europe's most eligible bachelor.

Baudouin assumed the throne in July 1951 when his father, King Leopold, abdicated to avert a royal crisis.

Mrs. Popiel Entertains

Mrs. Clare Popiel was hostess in her home in Wallkill at a coffee hour for Gore Vidal on Friday, Sept. 9. Mr. Vidal is the author of several novels and numerous TV plays. He has also written Broadway plays including "Visit to a Small Planet" and "The Best Man." He assisted in the preparation of President Eisenhower's speech on integration and has served on various committees in Washington. He is now Democratic candidate for Congress, 29th district which consists of Ulster, Sullivan, Dutchess, Greene, and Schoharie counties.

Ladies' TAILORING and ALTERATIONS
HAVE YOUR COATS, DRESSES AND SKIRTS
SHORTENED or LENGTHENED
BY ONE WHO KNOWS HOW.
HAND FINISHED AT NO EXTRA COST
CALL FRANK DeCICCO
AT
ESPOSITO'S Cleaners
52 HURLEY AVENUE FE 8-6043

Fabulous . . . is the word for our furs
Our standards assure you the finest quality skins, skillfully crafted . . . our wide selection presents all the newest shades and silhouettes. Stop in today.
STERLY'S
"Individual designing in fur & cloth"
744 BROADWAY PH. FE 8-3114

FENTON MILK GLASS
LARGE SELECTION OF
HOBNAIL — DAISY — BUTTON
PEACH AND SILVER CREST
APPLE BLOSSOM
COME IN AND MAKE YOUR SELECTION NOW
TOWN & COUNTRY
PORT EWEN, N. Y. FE 1-3321

LIGHTING FIXTURES
Lamps * Fans * Chimes
* Electric Supplies
KINGSTON CITY ELECTRIC SUPPLY Co. Inc.
21 GRAND ST. TEL. FE 1-5700 KINGSTON
Open Monday thru Friday 8 to 5 Saturdays 8 to 12 noon

BUTLER'S
for Better Buys
on
Better FURNITURE!
On Route 28A
in West Hurley
Open Daily 8 a. m.
to 9 p. m.
(Closed Sundays & Mondays)
*BUDGET TERMS
*FREE DELIVERY

Enrolled for Studies at Bennett College

ANDREA DAVENPORT

BARBARA SCHULTZ

Miss Andrea Davenport, daughter of Mr. and Mrs. Kenneth Davenport of Stone Ridge, and Barbara Schultz, daughter of Mr. and Mrs. Herbert L. Schultz, 62 Lounsbery Place, this city, have entered Bennett College, Millbrook, N. Y., according to Mrs. Jeanette B. Hersey, director of admissions.

The girls will be in a class of 163 freshmen from 32 states, Japan and Venezuela who will enroll officially at this two-year college for women on September 19.

Miss Davenport was graduated from Mary A. Burnham School in June and plans to earn a degree in interior design.

Miss Schultz was graduated from Maderia School in Greenway, Va. Barbara plans to major in the liberal arts field.

Home Extension Service News

Wiltwyck Unit

The first fall meeting of the Wiltwyck Unit was held at 408 Broadway, Tuesday Sept. 13. Thirty-three members and two guests attended. Mrs. Harold Smith and Mrs. Mary M. Leahy were welcomed as new members.

Mrs. Jacob Francis, chairman presided and gave a list of interesting projects for the coming year. Mrs. Francis named the following officers and chairman: Mrs. Walter C. Fallon, vice-chairman; Mrs. Edward Parmelee, secretary; Mrs. Durward W. Freer, treasurer; Mrs. Joseph Scholar, nominating; Mrs. Walter C. Fallon, membership; Mrs. Milfred Wendland, hostess; Mrs. William Delaney, sunshine.

Tenative plans was made for a fall millinery class to be held at a later date. Members who are interested are asked to call Mrs. Peter Filippone or Mrs. Jacob Francis instructors. Final arrangements will be announced at the next meeting.

Arrangements was made for a class in flower arrangements to be held October 11 at 10 a. m. Anyone desiring further information regarding the class are asked to call Mrs. Durward W. Freer or Mrs. Walter C. Fallon.

A beautiful display of hand made articles made by members and suggested as Christmas gifts was displayed.

Following the meeting refreshments were served by the hostesses of the day. Mrs. Alwyn Buddington, Mrs. Lornzo Pardee and Mrs. Milfred Wendland. Mrs. Charles Lamphere and Mrs. Harry Van DeMark poured.

Port Ewen

The Port Ewen Unit will meet on Tuesday, Sept. 20 at the Town Hall, Port Ewen, at 8 p. m. Miss Sylvia Relyea will show slides of the North West section of United States and Canada. This is a "Get Acquainted" meeting of the group and new members and visitors are welcome. Hostesses for the social hour are Mrs. Charles Hutton and Mrs. Charles Montafia.

Ahavath Israel Plan Social Hour

The Men's Club of Congregation Ahavath Israel in conjunction with the Sisterhood will sponsor a Social Hour Saturday night at 11 p. m. Coffee and cake will be served and entertainment will be provided by a musical recital by Cantor Zev Indyke.

The occasion for this event is the celebration of "Selichos" which opens the penitential season. The "Selichos" service will be conducted by Rabbi Jacob Rubenstein and chanted by Hazzan Zev Undyke starting at 12 midnight following the social hour in the vestry Saturday night.

All members and friends of the Congregation are invited to enjoy the music and refreshments "on the house" and to stay for the prayer service in the Synagogue at midnight the traditional starting time of the "Selichos," prayers for the forgiveness of sins of the past year.

Ulster Mixed Chorus Resumes Rehearsals With Earl Proper

The Ulster County Chorus will begin weekly rehearsals for its second season on Tuesday, Sept. 20, at 7:45 p. m. in the Onteora Central School Auditorium, Boiceville. The chorus enjoyed a successful and gratifying initial season under the direction of Earl Proper of the Onteora Central School faculty, and appeared publicly on three occasions. Their spring concert on May 5 was warmly received by an appreciative audience, many of whom commented on the excellent variety of choral selections, blend balance of voices, and the outstanding piano accompaniments of Miss Winifred Bateman, also of the Onteora Central School faculty.

New members are welcomed. For transportation from Kingston interested singers may contact Lyn Burnstine.

Card Parties

Ulster Hose Auxiliary

Ladies Auxiliary of Ulster Hose Company No. 5 will sponsor a card party at the firehouse, Albany Avenue Extension, Monday, 8 p. m. Mrs. Lawrence Scanlon will be chairman. Refreshments will be served.

Public is invited.

Will Entertain At Yacht Club Ball

HOWIE STORM

The Kingston Point Yacht Club's fourth annual ball has been scheduled for October 8 at The Barn.

One of the outstanding social functions of the club, it lists a New York floor show starring Howie Storms as master of ceremonies. The well known night club comedian has recently been starred in such TV shows as "The Untouchables," and "The Lucille Ball-Desi Anaz Show."

Music will be provided by Johnny Michael's orchestra from 9 p. m. to 2 a. m.

Tickets are available from Tom Harkin and Charles King as well as members of the club.

Suppers

Kingston Maennerchor

Kingston Maennerchor will sponsor a goulash-spaetzele dinner Sunday, 2 p. m. at 37 Greenkill Avenue.

Trinity Methodist

On Tuesday, Oct. 4, the Commission on Education and the Men's Club of Trinity Methodist Church, Wurts Street, will serve a turkey dinner from 5:30 p. m. to 7 p. m. Tickets are now available.

Legion Banquet Plans

The annual banquet of the American Legion Auxiliary unit 150 will take place Tuesday, Sept. 20, at the Tropical Inn, Port Ewen at 6 p. m. Anyone desiring reservations are asked to contact Mrs. Roy Jacob.

Diamonds
AUGUST SALE PRICED

Easy credit terms arranged
Saccoman's
Jewlers
580 Broadway
Phone FE 1-6770

Stone Ridge Adds Additional Books To Local Library

The following books have been added to Stone Ridge Library, it was announced today.

Adult-Fiction: Aldridge, John W., The Party at Cranton; Bridge, Ann, The Numbered Account; Cecil, Henry, Settled Out of Court; Christie, Agatha, Murder With Mirrors; Chute, B. J., Green Willow; de la Roche, Mazo, Variable Winds at Jalna; Fitzgerald, F. Scott, Six Tales of the Jazz Age & Other Stories; Goldman, William, Soldier in the Rain; Hough, Henry B., Lament for a City; Lampedusa, G. de, The Leopard; Lockridge, R. & F., Let Dead Enough Alone; Lorac, E. C. R., Shroud of Darkness; MacLean, Alistair, Night Without End; Markey, Gene, That Far Paradise; Pearce, Moira, A Sunset Touch; Robinson, Henry M., Water of Life; Shaw, Inwin, Two Weeks in Another Town; Shute, Nevil, Trustee From the Toolroom; Stewart, Mary, My Brother Michael; West, Jessamyn, South of the Angels; White, Theodore H., The View From the 40th Floor.

Adult—Non-Fiction: Collis, Maurice, Nancy Astor; Dooley, Thomas A., The Night They Burned the Mountain; Frome, Michael, Washington; Garagiola, Joe, Baseball Is a Funny Game; Golden, Harry, Enjoy, Enjoy; Kittel, Mary B., Japanese Flower Arrangement; Lessing, Lawrence P., Understanding Chemistry; Mitford, Jessica, Daughters & Rebels; Moraes, Frank, India Today; Parker, Elizabeth, The Seven Ages of Woman; Parkinson, C. N., The Law & the Profits; Tanner, Louise, Here Today; Von Braun, Wernher, First Men to the Moon.

Young Adult: Balch, Glenn, Horse in Danger; Bowers, Gwendolyn, Journey for Jemima; Fenner, Phylis, Ed., The Price of Liberty; Frazee, Steve, First Through the Grand Canyon; Freeman, M., Fun With Scientific Experiments; Holbrook. Stewart, Swamp Fox of the Revolution; Keene, Carolyn, The Mystery of the Tolling Bell, The Clue in the Old Album, The Clue in the Crumbling Wall. Kendall, Carol. The Big Splash; Magee, Catherine F., The Crystal Horse; Mahmoud, Z. N., The Land & People of Egypt; Sherburne, Zoa, Evening Star; Snow, D. J., John Paul Jones-Salt Water Boy; Weil, Ann, Betsy Ross-Girl of Old Philadelphia.

Juvenile: Aardema, Verna, Tales From the Story Hat; Corbett, Scott, The Lemonade Trick; Faralla, Dana, Willow in the Attic; Heathers, A. & Frances, E., The Thread Soldier; Jacobs, Flora G., The Toy Shop Mystery. Kahl, Virginia, The Perfect Pancake; Milne, A. A., The House At Pooh Corner; Proysen, Alf, Little Ole Mrs. Pepperpot; Ungerer, Tomi, Emile; Zolotow, Charlotte, Big Brother.

The book "Japanese Flower Arrangement" by Mary B. Kittel was presented to the Stone Ridge Library in memory of Mrs. Hollister Sturges.

Joanne Misner Is Bride-Elect of John H. Beecher

JOANNE MISNER

Mr. and Mrs. Kenneth W. Misner of 18 Mohonk Avenue, New Paltz, have announced the engagement of their daughter, Joanne Misner, to John H. Beecher, son of Mr. and Mrs. James R. Beecher of 921 Fassett Road, Elmira.

Miss Misner is a senior at State University College of Education, Cortland. Her fiance served two years with the U. S. Army in Japan and attended Elmira College, Elmira, and State University College of Education at Cortland. He is with Linn S. Chapel Company, Inc., Elmira.

Personals

Mr. and Mrs. Jere N. Chait of Miami Springs, Fla., visited with the latter's parents, Mr. and Mrs. David Chait, of Kerhonkson. After a pleasant one-week stay, the younger Mr. and Mrs. Chait began their return trip on Sept. 11 driving to Miami Springs.

Mr. and Mrs. Alexander H. Howe and family of Milton are moving to Rochester where they will make their home. Mr. Howe is connected with the Rochester newspapers.

RUMMAGE SALE
Friday and Saturday
September 16 & 17
9 A.M. to 5 P.M.
102 BROADWAY
benefit Ladies' Aid Society
Tillson Reformed Church

LEGIONNAIRES....
To Miami Convention by Air, Round Trip
MAKE YOUR RESERVATIONS NOW
FOR OCTOBER DATE
Call BARBARA J. BOSKO or GENE FREER
FUGAZY TRAVEL BUREAU, INC.
2 PEARL STREET FE 1-7881 KINGSTON

SCHNELLER'S OCTOBER FEST
(BAVARIAN FESTIVAL)
featuring: Music, Bavarian Folk Dances, Outdoor
PRIME BEEF BARBECUE
(LEG ROASTED WHOLE)
THE ALPINE, DeWitt Lake Road
SUNDAY, SEPTEMBER 25 at 1 P. M.
TICKET $7.00 (admits one person)
Includes Beer and Assorted Charcoal Grilled Wursts
Bratweiss Bauren — MAIN MEAL AT 4 P. M.

FIRST CHURCH OF CHRIST, Scientist
WOODSTOCK, NEW YORK
INVITES YOU TO A
FREE LECTURE ON CHRISTIAN SCIENCE
SUBJECT:
"Christian Science: Its Reforming and Healing Mission"
Lecturer: NEIL H. BOWLES, C. S. B.
of ATLANTA, GEORGIA
Member of the Board of Lectureship of the Mother Church,
The First Church of Christ, Scientist, in Boston, Mass.
Place:
WOODSTOCK TOWN HALL
Time:
TUESDAY, SEPTEMBER 27, 1960
AT 8:15 P. M. DOORS OPEN AT 7:15 P. M.

SEE OUR OTHER AD ON PAGE ?
SPECIAL for SATURDAY ONLY
Our Entire Stock of LADIES' BRASSIERES
A, B, C, D CUPS, ALL SIZES
OUR REG. 82c 64c
OUR REG. $1.29 $1.04
OUR REG. $1.64 $1.34
PINE GROVE FACTORY SALES
45 PINE GROVE AVE. 1 Block from Trailways Bus. Ter.
Open Mon., Thurs. & Fri. till 9 p. m. Other days to 6 p. m.

FALL DRESSES

$2.95
to
$6.95
values up to $12.95
NIP-N-TUCKS
First Quality — All Sizes
$2.50
SAMPLE CUTS
New Selection of Beautiful Prints
5 yards $1.50
Saturday, September 17th — 9 a. m. to 4 p. m.
COUNTRY CLUB FROCKS
12 PINE GROVE AVE. KINGSTON, N. Y.
(Over Trailways Bus Terminal — 2 Flights up)

Chamber Urges Voters Use CR If Away Later

The Kingston Area Chamber of Commerce today suggested that any City of Kingston voters who may not be in town on registration days, October 7, 8, 14 and 15, should take advantage of central registration before the close of business on September 20. After that date central registration is not permitted.

Participating citizenship is one of the major activities in the 1960-61 program of the Kingston Area Chamber of Commerce. Voting is one privilege of citizenship, it reports.

In the forthcoming general election, the Chamber suggests that every eligible citizen should register and exercise the responsibility of voting by secret ballot for the candidates and issues of their choice.

At the meeting of the Chamber of Commerce directors Tuesday night, it was pointed out that Central Registration may enable some voters of the City of Kingston to qualify to vote more conveniently. By checking with the Ulster County Board of Elections, at 74 John Street it was learned that in areas, like the City of Kingston, where personal registration is required that any qualified voter may register in advance up to and including Sept. 20. The person need only appear at the office of the Board of Elections to do this. So doing, would eliminate the necessity of appearing at the election district polling places on the regular registration days

The Chamber of Commerce also called attention to the possibility of applying for an absentee ballot to vote. If a voter will be away for election day because of business, duties or occupation, it is suggested that an absentee ballot be applied for. This must also be done at the office of the Board of Elections.

The Kingston Area Chamber of Commerce released this information today to help make sure that every eligible voter finds it possible to vote on election day. The query at the Board of Elections office yesterday brought out the fact that any election or voting questions will be gladly answered by them.

Glorifies Wife In Public Notice, Serves Breakfast

LOS ANGELES (AP) — This item appeared Thursday under the heading of "legal notices" in the classified section of the Los Angeles Evening Herald-Express:

"I am responsible for all debts & obligations of my wife, Margaret, both present and future and am delighted to be the provider for a woman who has borne me two fine children, listened patiently to all my gripes & with an overabundance of love and care made the past 21 years the happiest I have ever known. Ray Ogden."

A reporter for the paper found the slim, blonde wife being treated to breakfast in bed by her husband.

"I mean it," said Ogden, an auto agency employe. "I'm proud to express myself privately"—he poured a second cup of coffee—"and publicly."

Pastor Wins Bet By Steeple Trip, Polishes Cross

WINSTON-SALEM, N.C. (AP)—The Rev. Kermit Traylor, pastor of First Christian Church, was hoisted more than 100 feet in the air Thursday and won a $5 bet on behalf of the church building fund.

The minister said the foreman of construction on his congregation's new church offered the bet, challenging him to go to the top of the steeple. He did so, riding in a rig similar to a bosun's chair.

Traylor said it wasn't all a pleasure trip. While up in the air he took time to polish the bronze cross atop the steeple.

RUPTURED
Wm. S. Rice, Inc.
TRUSS EXPERTS
WILL BE AT THE
Gov. Clinton Hotel
Monday, Sept. 19
Hours: 10-12 a.m., 2-5 p.m. 7-9 Evening
Free Demonstration
No Obligation to Buy

EXECUTIVE SESSION — Discussing Rip Van Winkle Council scouting services for 1961 with Scout Executive Alex Macdonald, (center) are Robert Bradley, (left) scout executive for the Northern, Mountain and Saugerties Districts, and Robert Hensel, scout executive for the Southern, Western and Rondout Valley Districts. The executives supply professional guidance to council units on the organization and functioning of their year-round activities.

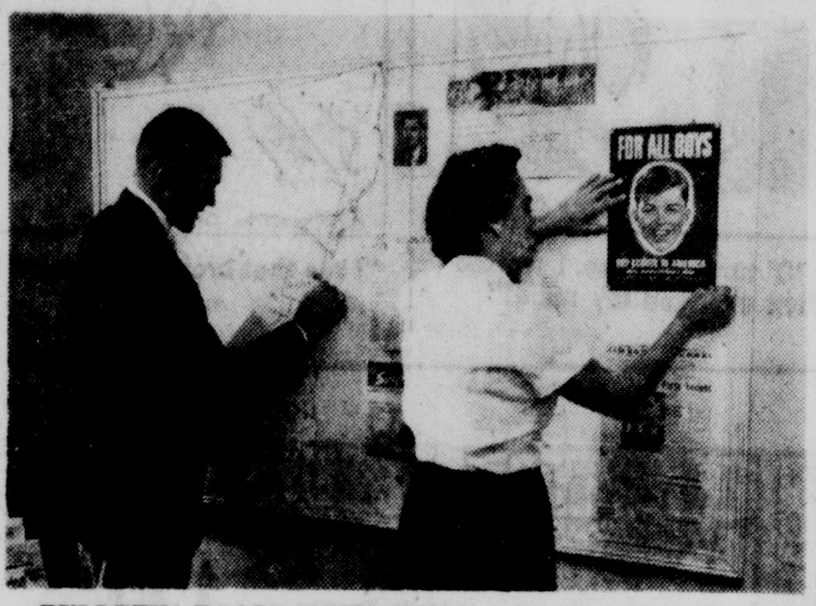

BULLETIN BOARD DISPLAYED — Rip Van Winkle Council office registrar Christine Beck displays a scouting fund drive campaign poster on the office exhibit board as Scoutmaster William Morris of Boy Scout Troop 77, New Paltz, adds a newly-formed troop to the council activity map. The map lists the locating units formed by the 3,000 Cub Scouts, Boy Scouts and Explorers in the council.

Services 3,000 Boys

Boy Scouting Nerve Center Here Serves Two Counties

The "Nerve Center" of Boy Scouting in Ulster and Greene Counties is at the Rip Van Winkle Council headquarters, 260 Fair Street, Kingston.

From this "Scouting Service Station," centrally located between the northern boundaries of the Council area in Greene County and the southern boundary in Ulster County, come the essential services which provide the Scouting program for more than 3,000 Cub Scouts, Boy Scouts and Explorers in the two county area.

The need for a simple interpretation of the services rendered by th Rip Van Winkle Council to local Boy Scout sponsoring institutions some 34 townships in Greene and Ulster Counties was underlined recently by Council President Clifford Henze of Hurley and Council Vice President Henry Werker of Greenville.

According to these top Council Scouting officials, there are still many people who do not realize the essential services which the council provides to Scouting units in their local communities.

Reduced to its simplest terms, "The Council provides those essential services which no boy, no leader, no sponsoring institution and no community could supply by themselves," according to a recent statement by Council President Henze.

One example of these needed "Council Level" services is the provision of year-round camping facilities at Camp Tri-Mount Scout Reservation in the heart of the Catskill Mountain near East Jewett. Full advantages of these camping facilities are taken by the more than 120 Cub Scout packs, Boy Scout troops and Explorer units in the Rip Van Winkle Council.

The camp is also utilized for Council-sponsored outdoor leadership training courses during the spring, summer and fall months. The Camp Tri-Mount Scout Reservation also serves as the locale of several major Council events each year, such as camporees, field days and cuborees.

The provision of training opportunities of all types is another important service rendered by the Council, according to Henze. Monthly District Roundtables, Cub Leaders Pow Wows, Junior Leaders Training Courses, basic training in the Cub Scouting, Boy Scouting and Exploring programs are a few examples of the training experiences which are made available each year to the more than 1,100 adult leaders who give leadership to the army of boys registered as members of the Rip Van Winkle Council, Boy Scouts of America.

The concept of the council headquarters in Kingston as a "Scouting Service Station" is apparent from the many services which originate from this office:

The distribution of national and local scouting literature, the sale of scouting insignia and supplies; the maintenance of individual advancement and training records for a combined membership of over 4,000 boys and adults; the periodic mailing of meeting notices, leadership bulletins, scouting supplies, etc.; the source of professional scouting guidance and help, and the locale of innumerous meetings and conferences on the program and administrative levels of Scouting in the two-county area.

The Council Scouting Service Station is also "Home Base" for the three-man professional scouting staff which is assigned to administer the Scouting program in the seven districts into which the Rip Van Winkle Council is divided for more efficient service.

Heading the professional staff is Scout Executive Alex Macdonald of Hurley, a veteran of 18 years of service with the professional staff of the Boy Scouts of America. Assisting Macdonald as district scout executives are Robert Hensel of Ulster and Robert Bradley of Catskill.

Hensel gives executive leadership and direction to the program of scouting in the Western, Rondout Valley and Southern Districts. Bradley performs a similar function in the Saugerties, Northern and Mountain Districts which include Greene County.

Guidance for local scout leaders and the general promotion of the scouting program in the outlying towns within the Council area is provided by the two district scout executives who spend a majority of their working time in the field.

To provide for the continued maintenance and extension of these essential services the Rip Van Winkle Council is totally dependent on an annual appeal for voluntary contributions from citizens in both Greene and Ulster Counties. In the Kingston area, the Rip Van Winkle Council is a member agency of the Kingston Area Community Chest. In the remaining 32 Ulster and Greene County towns the Council conducts independent Boy Scout campaigns during October.

The following joint statement, issued recently by Council Campaign Chairman Gifford Beal of Kingston and Vice Campaign Chairman Werker of Greenville, points up the need for public understanding and support of the scouting program in the two-county area encompassed by the Rip Van Winkle Council: "With a clearer understanding of the essential services provided to our communities in Greene and Ulster Counties should come a sharpened desire on the part of the citizens of these communities to provide their fair share of the annual Council operating budget."

Simulated Moon Trip May Help Marriage Tips

By GARTH JONES

SAN ANTONIO, Tex. (AP)—Air Force scientists say a successful 30-day simulated trip into the wild blue yonder didn't solve all space travel problems but it plugged a few holes.

It might even help marriage counseling, one expert at the School of Aviation Medicine suggested.

Capt. William D. Habluetzel, 36, Ingleside, Tex., and Lt. John J. Hargreaves, 30, Castle Air Force Base, Calif., emerged Thursday after 30 days, 8 hours and 21 minutes in an 8x12-foot pressurized steel tank.

Hargreaves lost eight pounds but said he could have gone another 30 days.

Habluetzel lost 5½ pounds and said his knees got wobbly near the end.

The two men, both with considerable jet flying experience, take more tests today then leave to visit their families.

Before leaving the cabin they hung a sign inside saying: "Never volunteer, always submit an application."

Lt. Col. Don Flinn, chief of the neuropsychiatry branch, said important information was gained in selection of space crews.

"There are two very special people with their background and training," Flinn said. "We know now that a mature individual with high motivations can tolerate frustrations more than others."

"Many marriages could take a tip from this in learning to cope with tensions," Flinn said.

Adventists Set Sabbath Services

Sabbath school of the Kingston Seventh-Day Adventist Church will open at 10 a. m. with a song service under the direction of Mrs. Lorice Landstrom.

Opening exercises will follow with Superintendent, George Landstrom, in charge. Classes will then separate to study and discuss the lesson for the week entitled, Holy Contentment. The boys and girls will meet with Mrs. Andrew Seaman and her assistants. Saturday is Junior Missionary Volunteer Pathfinding Day and a program will be presented by the children.

Saturday afternoon there will be a nature hike for the youth from the home of Mr. and Mrs. Andrew Seaman, Saugerties.

Wednesday 7:30 p. m. is the Bible hour. The subject this week is Where Will the Righteous Spend Eternity?

Sunday, Oct. 2, a pot-luck supper will be held at the church. There will be a program of entertainment following.

Prayer Circle meets each Saturday 9:45 a. m.

Club Notices

Altar-Rosary Society

St. Ann's Altar Rosary Society will resume its monthly meetings on Thursday, Sept. 22 at 8 p. m. in the church hall, Sawkill. Committees will report on work for the annual Halloween dance. Election of officers. Refreshments and social hour.

Golden Age Club

Members of the Golden Age Club will meet Monday, 7:30 p. m. at the YWCA, 209 Clinton Avenue. Mrs. Addison Freer will present a program of accordion music for dancing. Refreshments will be served. All senior citizens are invited.

St. Remy Auxiliary

St. Remy Ladies Auxiliary will hold a short business meeting, 8 p. m. on Monday in the firehouse. A demonstration in use of electrical appliances will be given. Refreshments will be served by hostesses Mrs. Carl Rohde, Mrs. Henry Dowers and Mrs. Douglas Alexander.

Elks Lodge

Ladies Auxiliary of Elks Lodge 550 held their first meeting of the season Wednesday, Sept. 13 at the Elks Club. Plans for the year were made. Flower arranging will be the theme of the October meeting.

Kingston Sport Clubs

Kingston Sport Club is sponsoring a surprise variety show and dance at the Elks' hall in Kingston at 8:30 p. m.

Buys Queen's Carpet

MASSENA, N. Y. (AP) — A Florida banker has purchased the 60-foot-long red carpet rolled out for Queen Elizabeth during her visit to the St. Lawrence Seaway a year ago.

The St. Lawrence Seaway Corp. said Thursday that Bradley Yeager, vice president of the Citizens National Bank of St. Petersburg, Fla., had paid $350 for the carpet. His bid was the highest of 47 submitted to the corporation.

Regents Exams Outdated

ALBANY, N. Y. (AP) — The State Regents' examinations are outdated and encourage mediocrity, a New York University group of consultants finds.

The group's preliminary report to the State Education Department recommends that the exams be streamlined and perhaps eventually discarded. Regents' exams have been given to New York State school pupils for 100 years.

Births

The city registrar recently recorded the following births:

Sept. 1—Dolores Jean to Mr. and Mrs. Jack Lyle Rockwell, 96 Cedar Street; Mary Elizabeth to Mr. and Mrs. Albert William Heinitz, Box 136, Stone Ridge; Stephen Dearborn Jr., to Mr. and Mrs. S. D. Stevens, 479 Warren Street, Brooklyn; Jeffrey William to Mr. and Mrs. Harry William Lurbnack, Route 1, Box 258, Town of Saugerties; Allen Edward to Mr. and Mrs. Edward Victor Newstead White, Moble Manor Estates, Route 9G, Staatsburg; Howard Stanley Kirk to Mr. and Mrs. Stanley Clyde Quick, Box 355, Shokan; Lanette Marie to Mr. and Mrs. Webster Jerry Henderson, 44 Abeel Street, and Grace Anne to Mr. and Mrs. William Joseph Donnelly, Box 8, Ruby.

Sept. 2—David Henry to Mr. and Mrs. Henry Ross Skeen, Kerhonkson; Darlene Lorraine to Mr. and Mrs. John O'Keefe, RD 2, Town of Ulster, and Donald Joseph to Mr. and Mrs. Alfred Henry Whitaker, Salem Street, Port Ewen.

Sept. 3—Dean Kevin to Mr. and Mrs. Burton E. Deitz, Route 2, Box 225, Kingston; Brian Keith to Mr. and Mrs. Edward Martin Saunders, 2 Center Street, High Falls, and Steven David to Mr. and Mrs. Harvey Edwin Kronick, 37 Griffin Drive, Hurley.

Sept. 4—Mary Beth to Mr. and Mrs. Earl M. Harp, 17 North Oakwood Terrace, New Paltz.

Sept. 5—Diane Kathy to Mr. and Mrs. Donald Eugene Wolford, 45 Mountain View Avenue, Town of Hurley, and Deann to Mr. and Mrs. Hamilton Darling, Colonial Gardens.

Sept. 7—Edna to Mr. and Mrs. Edward Singleton Jr., 19 Ann Street.

Sept. 8—Kerry Dean to Mr. and Mrs. Wayne Corlin Olson, Box 335, Woodstock; Thomas Edwin Jr., to Mr. and Mrs. T. E. Chase, 146 Spring Street, and Doris Marie to Mr. and Mrs. John Calvin Newkirk, Box 360, Ulster Park.

Sept. 9—Mary Geralynn to Mr. and Mrs. Robert Patrick O'Connell, 66 Miller's Lane; Tammy Lynn to Mr. and Mrs. Hugh James Schrowang, Box 222, RD 1, Town of Catskill, Greene County, and Tammy Lee to Mr. and Mrs. Raymond Charles Tompkins, 142 Broadway.

Sept. 10—Lawrence Jr. to Mr. and Mrs. Lawrence Machione, Box 92, Bloomington, and Marilyn Helen to Mr. and Mrs. James Elliott Scarth, Shotwell Road, Woodstock.

Body of Motorist Is Found on Street

SYRACUSE, N.Y. (AP) — The body of a motorist was found in the street at a city intersection early today. Police were uncertain how he had met death but said an argument over the right-of-way was involved.

Police said two men told of arguing with the victim, Thomas Addley, 29, a city public works employe, over the right-of-way of two cars entering another intersection.

Police quoted Louis F. Viola, 37, and Gerald Cupernaul, 28, both of Syracuse, as saying they last had seen Addley hanging onto Viola's car as Viola made a turn.

Model Rail Club Celebrates 23rd Anniversary Date

The 23rd anniversary of the Kingston Model Railroad Club Inc. was celebrated Thursday night at the regular meeting of the local model engineers.

"It was on Sept. 15, 1937, that the railroad club was formed with five members," commented Walter W. Phillips, club president. "John J. Schwenk was the first president, with Addison A. Schultz as vice-president," he added.

Phillips further revealed that the Kingston Model Railroad Club is one of the oldest organizations of its kind in existence and "definitely owns and operates the oldest and largest miniature railroad system in the eastern section of the United States."

Thursday night's program, held at the club quarters at 541 Broadway, was in charge of Henry P. Eighmey, secretary-treasurer and founder of the club. A film history of the club was shown to the membership and refreshments were served by Mrs. Claude Williams. The balance of the evening's program was given over to preparation for the club's annual public show scheduled for Oct. 30 through Nov. 6.

Sweden's parliament, the Riksdag, has 382 members: 231 in the lower and 151 in the upper house.

Synagogue News

Agudas Achim

Congregation Agudas Achim, 24 West Union Street, H. Z. Rappaport, DD, rabbi, Herman Slomovits, cantor — Friday evening services at 6:45. Saturday morning services at 8:30. Bar Mitzvah services will be held for Michael Sheinvold, son of Mr. and Mrs. J. Sheinvold. Mincha services will start at 6:45. Slichos services at 1 a. m. Sunday morning services at 8.

Talmud Torah schedule on Sunday is primary class 1 and 2 at 9:45 a. m.; Hebrew school class 5, 10:15 a. m.; Post Bar Mitzvah and Bas Torah Class at 10:15.

Weekday services daily at 7 a. m. and 7 p. m. Wednesday Rosh Hashanah services 6:45 p. m.

Wherever You Look in Our Showroom, You'll Find Hundreds of . . .
Super Values!
WE ARE LOADED TO THE FOUR WALLS
(including basement) with quality merchandise at the lowest prices ever! — Drive out and see . . .
WIEDY'S
FURNITURE COMPANY
ROUTE 28 — 2 MILES WEST OF KINGSTON
BUDGET TERMS ARRANGED
2 YEARS TO PAY
GUARANTEED LOWEST PRICES
FE 8-3048
OPEN DAILY 10 A. M. to 9 P. M. — SAT. 9 to 6.

Political Advertisement | Political Advertisement | Political Advertisement | Political Advertisement

Coming to Kingston

Paul NEWMAN

Joanne WOODWARD

AND
GORE VIDAL
YOUR CANDIDATE FOR CONGRESS
TUESDAY NIGHT
(SEPT. 20th)
KINGSTON AUDITORIUM
FREE ADMISSION FREE REFRESHMENTS
Independent Voters for Gore Vidal for Congress

Hudson Valley Philharmonic
CLAUDE MONTEUX
conducting
THE DYNAMIC NEWLY BLENDED
65 PIECE ORCHESTRA

1960 - 1961 SEASON
Nov. 14th—Claudio Arrau, Pianist
April 17th—Erica Morini, Violinist
May 15th—Contest Winner
ALL SEATS RESERVED
COMMUNITY THEATRE
KINGSTON, NEW YORK

STARTING . . . FALL SEMESTER
Teen Age Classes in Ballroom Dancing
September 24, 1960

AGE GROUPS 12 to 15 YEARS
and 16 to 18 YEARS.
10 Lessons for $20
$5 DOWN — $1.50 PER LESSON OR 10% DISCOUNT FOR CASH.
Enrollments OPEN Now
Arthur Murray School of Dancing
LIC. THOMAS PARKER
243 FAIR STREET FE 1-4500 KINGSTON

WOODRUFF
LAWN PRODUCTS

for green results . . . every time!
Asgrow
CHERRY HILL
Nursery and Garden Center
Chuck Roach
FE 8-5519 — FE 1-1411
Sawkill Rd., Kingston, N. Y.

Invalid Sick Room Supplies
Wheel Chairs
Crutches, Hospital Beds
FOR SALE or FOR RENT
Gov. Clinton Pharmacy
236 Clinton Ave. FE 1-1800

DONALD DUCK Registered U. S. Patent Office By WALT DISNEY

BLONDIE Registered U. S. Patent Office

FRECKLES AND HIS FRIENDS By MERRILL BLOSSER

THE STORY OF MARTHA WAYNE By WILSON SCRUGGS

OUR BOARDING HOUSE .. with .. MAJOR HOOPLE

OUT OUR WAY By J. R. WILLIAMS

BARBS

By HAL COCHRAN

Safety is the top concern with automotive engineers and should be with drivers and pedestrians.

* * *

A tip to pessimists who expect to put life in the party — stay away!

* * *

There are too many clubs for the good of the home, says a judge. More hearts are needed.

* * *

Why don't they plan now to teach teen-agers in school what clothes hangers are for?

The total food bill for the American public last year reached $73 billion.

CHIP

OFFICE CAT

By Junius
Trade Mark Reg.

Brother Van, W.W. van Orsdel pioneer Montana minister could prove that Methodism's wide door occasionally let in strange characters. Once during a stagecoach holdup, he chided the bandit, saying, you wouldn't rob a poor Methodist preacher, would you?

Heck, no, the masked man barked, I'm a Methodist myself!

* * *

Soldier from the South was assigned to a station in the North, and when the first snow came he wrote home: Mother Nature has blessed us with a mantel of beautiful fluffy snow.

A month later when he wrote home his tone was slightly different.

Remember that snow I told you about? Well, we've got two feet of the darned stuff.

* * *

On the Way Up

With rising prices,
I'll confess
It's mostly cash—
But carry less.
D. M. Janke

* * *

What plans have you made for your son? the preacher's friend asked.

I've always believed that a child should map his own future, replied the minister, so I conducted a little test the other day. I put an apple, a Bible and a silver dollar in a room and suggested that he go in there and play. The theory was that if we found him playing with the Bible I would devote my time in teaching him the ministry. If we discovered that the apple attracted his attention he probably would like to become an agriculturist. And if we found him playing with the silver dollar we figured that he would grow up to become a banker.

And which of the three did he choose? asked the friend.

When we went into the room, the preacher explained we found him sitting on the Bible, eating the apple from his right hand and clutching the silver dollar with his left hand. We were forced to admit then that he probably would grow up to be a politician.

* * *

You are young at any age if you are still planning for the future.

TIZZY By KATE OSANN

"Let's not argue about who's going to pay the check—I'm broke!"

SIDE GLANCES By GALBRAITH

"I guess you would call it an 'O' turn. You see, I started to make a 'U' turn and then changed my mind!"

CARNIVAL By DICK TURNER

"I see that broken basement step finally got you fixed!"

BUGS BUNNY

HENRY By CARL ANDERSON

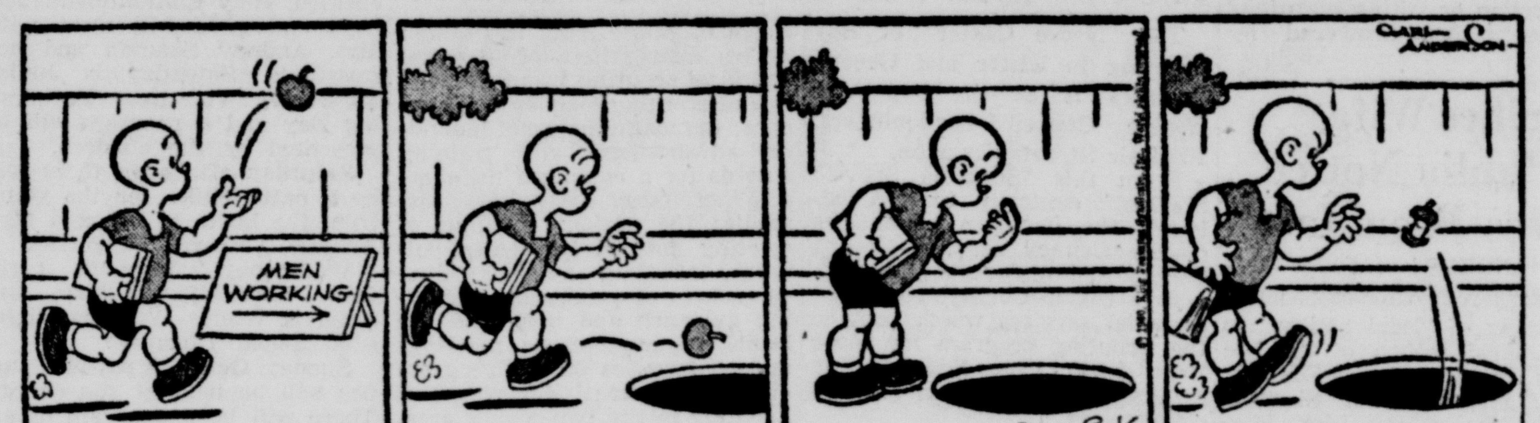

LI'L ABNER By AL CAPP

CAPTAIN EASY By LESLIE TURNER

BOOTS AND HER BUDDIES By EDGAR MARTIN

ALLEY OOP By V. T. HAMLIN

Woodstock Area News

LISA TIANO, Correspondent

Onteora Board Hears Protest Against Dual Principal Move

The Onteora Central Schools District Board of Education has given its assurance to the newly-formed Woodstock-West Hurley Citizens Committee that the appointment of a part time principal at the West Hurley elementary school is not a permanent move.

Coincidentally, a crucial issue raised during an Onteora Board hearing on protests by the citizens committee has been clarified by the State Education Department, District Superintendent Reginald R. Bennett said today.

The question raised during Wednesday's spirited protest meeting by the newly formed Woodstock-West Hurley Citizens Committee was:

Did the district superintendent and the Onteora Central Schools District Board of Education have the right to delegate extra duties to the principal of a 10-room school?

Superintendent Bennett said that Dr. John Jehu of the Law Division and Dr. Ronald Daly, specialist in charge of elementary school supervision, have both concurred in the legality of the Onteora board's move.

"Dr. Jehu and Dr. Daly both have informed me that it perfectly legal for a principal of a 10-room school to be principal of another school, particularly if it is under 10 rooms." Superintendent Bennett told The Freeman. Bennett said the representatives of the State Education Department had cited several instances where this is true and also that it is common practice particularly in the larger cities.

The challenge of the legality of the appointment was one of several issues raised during the hearing which was attended Wednesday night by more than 50 taxpayers from West Hurley and Woodstock, representing one of the largest protest groups ever to appear before the board.

Assurances that the appointment of Principal Walter S. Van Wagenen of Woodstock as part time principal at West Hurley was not a permanent solution was given by Principal William H. Deming and members of the board and others, after speakers had strongly criticized the appointment.

Outline Position

Principal spokesmen for the citizens group were Al Nussbaum of West Hurley, chairman; Mrs. Dorothy Narel and Raymond Kenyon, who outlined the group's position and posed several questions to the administration and school board. Several other persons and some members of the board took part in the hour and half long discussion.

District Principal William H. Deming at the outset of the meeting disputed some phases of newspaper article which announced the formation of the citizens group and its plans to petition the Board of Education to reconsider its appointment of a part time principal at West Hurley. Deming said he saw no evidence of any breach of the code of ethics or any education law in the appointment of Principal Walter S. Van Wagenen of Woodstock as part time principal at West Hurley. He defended the board's authority to make the designation and said it was not the policy of the board "to short change anyone."

Principal Deming said he did not think Onteora was overstaffed as the state has suggested and added: "I intend to keep close contact with all schools. In the event I become convinced that the new setup is not working, or is not effective, I will recommend changes in a hurry."

In his opening statement, Nussbaum said the group was not interested in personalities, but was protesting a situation where a part-time principal was servicing two schools that previously had their own full time principals. He said the taxpayers had approved an $8,000 item in the budget for a full time principal and were now being "asked to settle for a part time situation."

Trustee John Haggerty interjected to say: "We believe we have done the right thing. The pupils of West Hurley will stack up with any others in the district."

Superintendent Bennett told the group that such practice of combining principalships was fairly common all over the country. "If a good man can't run a school with a good full time secretary, then many administrators shouldn't keep their jobs. Furthermore, I don't consider this a promotion for Mr. Van Wagenen."

Mrs. Narel told the board the group was present to discuss solely the matter of a full time principal for West Hurley, an item for which had been voted in the budget.

"Many people moved into the West Hurley area because of the quality and high level of education in the Onteora district," said Mrs. Narel, "but this action by the board relegates West Hurley to second class status." Superintendent Bennett replied that he would be interested if anyone could find an 8-teacher full-time principalship with full time secretary in New York state.

"We are here with an open mind," replied Mrs. Narel. "We are not concerned here with schools around the state. We should not copy, we should set the example.

Not Economy Move

When the question of economy arose, Trustee Marie Kleine said the board's action was not an economy move. "It was the expedient thing to do until an evaluation could be made," said Mrs. Kleine. "The board went along with the superintendent's recommendation on a temporary status. This was never intended as an economy move."

Mrs. Narel's quick rejoinder to Mrs. Kleine was: "I cannot accept your statement. If you saw that it was necessary to employ a full time principal before, then there is greater need for one now with the growing population in the West Hurley area. We elect members to the board to act on principle, not expediency."

Raymond Kenyon said it was an amazing thing to see citizens asking for more and better education and showing a willingness to pay for it. Acknowledging the board's right to make the appointment, he questioned whether the quality would be maintained over the long run and if, in effect, the system was not being undermined and its effects have to be faced up to in the future.

"Are we, ethically or morally, doing the right thing for our children," asked Kenyon. "I ask you again to consider whether ethically or morally we have done the right thing." Trustee Haggerty replied: "We are not trying to downgrade education or reduce facilities. We think we are doing the right thing."

Kenyon deplored the move, he said, because it comes at a time when more, not less education is desperately needed.

Praises Donald Baines

Trustee Kleine highly praised Donald M. Baines, whose resignation led to the appointment of Van Wagenen as dual principal. "We are now profiting from Mr. Baines' work," said Mrs. Kleine, "and as a result of his work we are now able to operate with a part time principal." She said the resignation of Baines gave the board an opportunity to cut down the staff in line with state recommended policy against full principalships for 8-teacher schools. Baines, incidentally, was in the audience.

Trustee Janet Greene said she had talked with teachers in both the West Hurley and Woodstock schools and there was general agreement the system was working well. She said the teachers were happy with the situation and felt everything would go smoothly.

Trustee Allen, referring to the last budget, said the question of economy was important. "If we are harming the kids of Woodstock and West Hurley, I can't see it," said Allen. "If this board can save money and maintain the present standard of education, we made no mistake."

A trustee who had raised the issue at the original board meeting that made the designation said the situation would be watched closely. Arthur P. Knight of West Hurley who at the original meeting said he felt the appointment might not be too popular with some people in West Hurley, assured the group that if changes are necessary, they would be made quickly. He also reiterated that the board went along with the recommendations on the assurance that it was not a permanent solution.

Girl Scouts Slate Training Courses

A basic leadership training course for adults will be given by the Girl Scouts. Classes will be held at the Woodstock School 7:30 and 9:30 for four sessions on Wednesday evenings, commencing Sept. 14. Instructors will be Mrs. David Fox of Morgan Hill and Mrs. David Bright of Saugerties.

This course is designed to increase one's understanding of Girl Scouting. Emphasis will be placed on the aims of Scouting, the interests and development of girls in this age group, activities used to develop good programming, available resources, and the type of troop government that encourages girls to become self-reliant, responsible junior citizens.

Girl Scout leaders who have not taken this course are urged to do so. Anyone else who is interested is welcome to attend.

Will Present Flags To Woodstock Scouts

The Boy and Girl Scout troops of Woodstock will be presented with new, 50-star American flags in a ceremony at the Woodstock School on Tuesday, Sept. 20, at 8 p. m.

The presentation of the flag to the Boy Scouts will be made by the Woodstock Post, American Legion, while the Legion Auxiliary will present the flag to the Girl Scouts. The public is invited to watch the ceremony.

Rockefeller In-Law Dies on Thursday

PHILADELPHIA (AP) — Philip Wallis, 61, a prominent attorney and brother-in-law of Gov. Rockefeller of New York, died Thursday in his suburban Cynwyd home.

Wallis was a senior partner of the law firm of Drinker, Biddle and Reath. He also was a director of the Pitcairn Co. and the Wilbur Suchard Chocolate Co.

Surviving are his widow, the former Miriam R. Clark, sister of Mrs. Nelson Rockefeller; four sons; and two sisters.

Funeral services will be held Saturday in St. Asaph's Episcopal Church in nearby Bala.

Thruway Fatality

BUFFALO, N. Y. (AP)—Rosario LaCorte, 35, of suburban West Seneca, was fatally injured Thursday night when his automobile and another car collided on the rain-swept Niagara section of the State Thruway near the downtown area.

HIGH GRADE BUT NOT HIGH PRICED

IMAGINE!

ONLY... $99

Reg. Price $115.00

BUY NOW EASY BUDGET TERMS

For this one and only

BarcaLounger

While the supply lasts, this supremely comfortable reclining chair can be yours at this unheard of low price.

COMPARE OUR SPECIAL LOW FURNITURE PRICES

FREE OUT-OF-TOWN DELIVERY

OPEN TONIGHT 'TIL 9:00 P. M.

EST. 1880

Stock's

661-669 BROADWAY KINGSTON, N. Y.

FURNITURE—RUGS—CARPETS

N. STOCK'S SONS

SAUGERTIES NEWS

AT PAGEANT REHEARSAL—Three Miss Saugerties Pageant contestants at Saugerties Municipal Building compare notes following rehearsal for the talent portion of this year's pageant to be held tonight and Saturday at Saugerties High School Auditorium. They are (l-r) Sally Davi of Glasco; Eileen Jahn of Blue Mountain, and Carol Ann Neiffer of Saugerties-Woodstock Road. Tickets are available from any of the contestants and from members of Saugerties Area Chamber of Commerce, sponsors of the pageant. All 13 nominees will be in the motorcade through the village business district during the Assemblage Day parade Saturday starting at 10 a. m. (Shultis photo).

Township GOP Convention Names Heights Resident

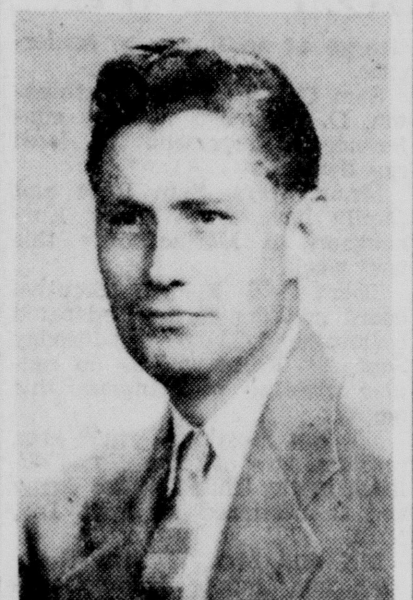

EDWIN B. BOND

An area insurance agent, Edwin B. Bond of Barclay Heights was unanimously nominated for the office of town assessor at the Town of Saugerties Republican Convention held Wednesday evening in the Town Building.

He was nominated by Justice of the Peace William D. Brinnier to fill the unexpired term of Richard Lezette, who submitted his resignation July 15.

Judge Brinnier in his nomination address described Bond as an active Republican in the township and pointed out that Bond was in part responsible for the fine Republican majority in District 3 where he serves as a delegate. District 3 includes parts of the southside of the village and Barclay Heights.

Attorney Louis P. Francello was named permanent chairman of the convention and Attorney Frank Campochiaro, permanent secretary.

Bond will be running in November for the one-year unexpired term. At a special meeting of the Town Board later in the evening Bond was appointed as town assessor to fill the vacancy until December 31.

Delegates attending were:

District 1—Attorney Brinnier, Attorney Daniel N. Lamb, Glenford Myers, town justice of the peace.

District 2—Edward Van Gaasbeck, Elwood Lasher, Vernon Joe Benjamin.

District 3—Bond, Arthur Simmons, Philip Breithaupt.

District 4—Attorney Robert Carnright, Eugene DuBois, Barclay Van Tassel.

District 5—Charles Jack, Kenneth Snyder, James Devaney.

District 6—Fred Wells, Herman Bungarz, William Wilkens.

District 7—Nelson Burhans, Edward Fiero, Glenn Fish.

District 8 — Attorney Francello, Thomas Mayone, Anthony Riozzi.

District 9—Elden Myer, William Woestendiek, Harry Lamoure.

District 10—Robert F. Snyder, Harry Freer, Ormond Leighton Jr.

Girl Scout Fund Campaign Starts

DONALD BECKERT

A well-known Saugerties accountant, Donald Beckert, has been appointed chairman of the Saugerties Neighborhood Girl Scout Drive, it was announced today. Beckert said the drive will start officially on Sept. 26 and run through Oct. 8.

A kick-off meeting is slated for all captains, workers, Scouts and parents at the Municipal Auditorium next Thursday, Sept. 22, at which time information kits will be distributed.

The house-to-house canvass will be headed by 15 captains who will recruit workers in the township.

Any person interested in Scouting and its program is urged by Beckert to attend this initial meeting to become acquainted with the operations of the drive.

St. Mary's P-TA Meets on Sunday

The first meeting of the Parent-Teacher Association of St. Mary of the Snow will take place at 7:30 p. m. Sunday at the school.

A special invitation is extended to parents of first graders and to parents new in the community.

Sister Marie Bernard will discuss school matters and answer any questions. The Rev. Joseph Hamilton will address the group. Activities of the year will be discussed.

It was decided to meet at 7:30 instead of 7 p. m. in order to make it more convenient for parents of young children.

Radar Nets 19 Thruway Speeders; Pay $285

Thruway state police using radar apprehended 19 speeders Wednesday and seven other violators. A total of $285 was paid in fines in traffic court of Saugerties Town Justice of the Peace Glenford Myers. Speeders paid a total of $210.

Two out-of-town motorists paid $10 each for failing to have an inspection certificate. Other violations were failure to keep right, failure to comply, unlicensed operator and inadequate muffler.

To Play at Otisville Local Drum Corps

Saugerties Drum Corps, engaged to play at Orange County parade at Otisville Saturday, will also provide music for the Volunteer Firemen's Convention Assemblage parade in the morning.

Members of the corps will assemble at Saugerties Post Office at 9:30 a. m. After the Assemblage parade they will meet at the municipal building to board a bus at 11 a. m. for Otisville.

At Otisville they will play for Salisbury Mills Fire Department.

Judges Announced For Fashion Show, Sewing Contest

Judges for the annual sewing contest and fashion show to be conducted by Saugerties Jaycees Saturday, Oct. 1 at 2 p. m. in Saugerties High School Cafeteria.

They are: Mrs. Vernon Goetchius of Hurley, who has judged many 4-H contests.

Mrs. Arthur Van Etten of Saugerties, past home economics teacher of Saugerties High School. Mrs. Van Etten was one of the Judges last year.

Mrs. Robert Weiss of Saugerties, present home economics teacher in the school. Mrs. Weiss is Home Extension agent for Columbia County 4-H Clubs.

Judging will be Saturday, Sept. 24 at the Saugerties Methodist Parish House.

Commentator during the show will be Mrs. Richard Messina of Barclay Heights. Mrs. Messina has sewn professionally for several years, and trained Traphagen School of Design, New York City.

Reformed Church Women Announce Future Activity

The first fall meeting of the Women's Auxiliary of Saugerties Reformed Church was held at the home of Mrs. Ross Snyder of Blue Mountain on Tuesday.

Coming church events in which the ladies will be active are: Sept. 22, area tea; Sept. 26, All day meeting of Work-Study Group; Oct. 10, Ladies Day at Warwick Estates; Oct. 17, Women's Guild Meeting; Oct. 19, fall conference Women's Classical Union at the Old Dutch Church, Kingston.

The ladies are collecting clean, usable, men's, women's, and children's clothing, also toys and other usable articles. These are to be sent to Indian families of the Reformed Church Mission at Macy, Neb. Any new articles that may be included are given as Christmas Gifts to the Indians. The ladies must have these articles before the Sept. 26 work-day meeting.

Twenty-five ladies were present at the meeting. Hostesses assisting Mrs. Snyder were, Mrs. Jack Pakanen, and Mrs. Percy Dederick.

Congregational Church to Add 9 A.M. Service

First Congregational Church has initiated a 9 a. m. Sunday worship service in addition to the 11 a. m. service, starting this Sunday, the Rev. Frederick J. Imhof, pastor said today.

The earlier service will be 20 minutes shorter. However it will include the essential factors of worship and prayer with a brief sermon by the minister.

The 9 a. m. service will serve as a convenience for those who must work and must attend in working apparel. Parents of children in church school may be interested in attending with the children prior to church school at 10 a. m.

Miss Beverly Hrdlicka will serve as organist for the early service. The sermon topic will be "Of All Thoughts Most Blessed."

The sermon topic for the 11 a. m. service will be "The Essentials for a Working Faith." A nursery is conducted during the service by members of the Women's Fellowship.

Men of the church are invited to attend the churchmen's meeting in Ravena Saturday, Sept. 24 at 6:30 p. m.

Two Mt. Marion Boys Celebrate Birthdays

A double birthday celebration was held at a party in the home of Mr. and Mrs. Earl France of 39 Plattekill Drive, Mt. Marion Park Saturday to celebrate the natal days of Gary France and John Baldwin.

Attending were Robert Riley, Marilyn and Alexander Pranis; Crista, Hannah and Peter Jang; Joseph, Bruce and Richard O'Neal; Nancy Baldwin, Earl, George, Randy, Janet, Jane, Carol, Ada, Ruth and James France.

Mrs. France served a spaghetti supper for the guests.

Town Notes

The congregation of First Baptist Church, Saugerties is planning a reception for the Rev. Brooks Henry and family, who recently moved into the parsonage. The reception will be held Thursday 7:30 p. m. at the church.

Albion Adams of New York City is visiting with Mr. and Mrs. Chester B. Glunt of Lighthouse Drive.

DARTBALL NOTES

In a game rescheduled due to the storm Monday night, Malden-West Camp Vols No. 2 defeated M-WC Vols No. 1 on Wednesday night by 2 to 1.

In another make-up game played Thursday night, Centerville defeated Veteran 2 to 1.

BOB STEELE'S AUCTIONS

TONIGHT

FREE! GIVE-AWAY FREE!

8 m.m. MOVIE CAMERA by Kodak

FREE TICKETS GIVEN AWAY BETWEEN 7 and 8 P. M.

Route 9W — 1 Mile North of Kingston — Open Daily 11 A. M. to 9 P. M.

HURLEY RIDGE

ULSTER COUNTY'S OUTSTANDING RESIDENTIAL PARK

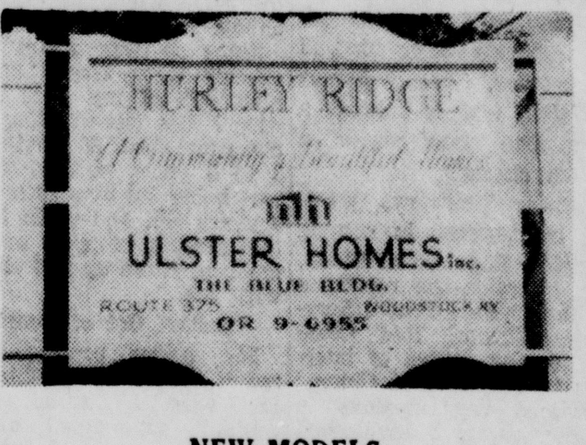

NEW MODELS

will be shown this weekend on just completed Holland Drive in the last section of Hurley Ridge.

There are some exciting new houses to be seen, such as

"THE CAPRI"

which offers a new experience in modern living: a new split-foyer English basement type home with 2100 square feet of space in a bi-level arrangement that is smart looking and offers the utmost in living convenience.

Its wonderful new feature is found in the lower level which is fully completed with a huge panelled recreation room (or two other rooms) a half bath and laundry. Leading up from the inviting entrance are a spacious living room, dining room, large electric kitchen with eating space, three bedrooms and 1½ baths. The setting of this house on one of the appropriate Hurley Ridge lots and the rustic retaining walls add to its charm.

"THE SUBURBAN"

features a center hall entrance with kitchen and a half bath off the foyer, while the living room is in the rear with triple thermopane sliding doors leading out to a large patio. This is a ranch which is different from others in that it affords more than usual privacy.

AND NEXT WEEK . . .

THE TOTAL ELECTRIC "LORRAINE"

will be opened on the corner of Rt. 375 and Normandy Court, under the sponsorship of Central Hudson, Westinghouse and National Homes Corp. . . . It is an exciting luxury home designed by Emil Schmidlin A.I.A. and is the prototype for the entire present line of National Homes' French Regency style homes. The house is electrically heated and will also contain about every conceivable type of electric appliance. When you come out to Hurley Ridge this weekend you can already get a peek at its exterior. . . .

Much more about this house in next week's special section of The Kingston Daily Freeman.

Full information can be obtained at the office of Ulster Homes, Inc., where you can select and adapt your own house from dozens of plans. The office—The Blue Building—is located on Route 375 opposite the White Horse Inn.

So, if you have not yet seen it, be sure to take a ride out to Ulster County's outstanding Residential Park in Hurley Ridge.

Take Route 28 from Kingston and after 6 miles at West Hurley turn right into Route 375.

On your left you will find the first entrance to "Hurley Ridge" and as you drive in you will find an array of beautiful homes scattered along winding roads.

There is a second entrance a little further off Route 375 called Holland Drive. The paving of this road and the installation of a public water supply system have just been completed; several new models are now open on Holland Drive for your inspection.

nh NATIONAL HOMES

ULSTER HOMES, Inc.

Ulster County's Largest Developers

The Blue Building — Route 375

WOODSTOCK

OR 9-6955

Bishop Hopes to Save Religion

Chinese Forsake God, Turning To Materialism, Brother Finds

EDITOR'S NOTE — While in Shanghai to visit his imprisoned brother, former Maryland Attorney General William C. Walsh was taken on various tours of the city and its environs by Communist guides. In this last of a series of articles, Walsh tells about the things he saw and heard.

By WILLIAM C. WALSH
Written For The Associated Press
Copyright, 1960,
By The Associated Press

I spent nine days in Shanghai. On three separate afternoons, I saw my brother, Bishop James Edward Walsh, who is serving a 20-year sentence after conviction on espionage charges.

These prison interviews were, of course, my purpose in coming to the People's Republic of China, but in the intervals the representatives of the Chinese Travel Service and the Chinese Red Cross urged me to visit places of interest in this biggest city of China.

They seemed very anxious to have me do this, so I acquiesced in their suggestions, saying I would leave the selection of the places to them.

I was taken to various department stores, to Sun Yat Sen Park, and to what was called "The Export Hall" which displayed a number of articles I was told were produced in China. There were some pretty good-looking automobile tires, including a set of white walls, a piano and other products.

Greeted by Children

I also visited a commune about 20 miles from Shanghai, which I was told was the latest in that area, with 10,000 families and a total population of 50,000. Of these, 20,000 men and women worked—18,000 in agriculture, 2,000 in industry — while the others were children or people too old to work.

Since it was summer, the schools were closed but on the afternoon of my visit some Chinese ladies were having a singing class for about 30 youngsters from 3 to 5 years of age. This group was being led by a little girl about 3 years old, and when I appeared the singing stopped and all the children came up and shook hands with me.

Talked Out of Court Visit

My guides continuously asked me if there was anything particular I would like to do, and while I couldn't suggest any special points of interest, I did tell them that I was a lawyer and that some of my fellow lawyers in the United States would be sure to ask if I had seen any Chinese courts or had met any Chinese lawyers or judges.

On several occasions I expressed a desire to do so, but the gentlemen in charge said they had never been in a court, and they didn't seem to know much about lawyers and judges either. I never visited a court or met any attorneys.

Dwell on Red Progress

During all the time I spent with the Chinese Red Cross and travel service representatives they continuously talked to me of the progress which they said had been made under communism in China.

I told them that since I had never been in China before, it was impossible for me to make any comparison between the situation now and before the Communist regime took over. Furthermore, 14 days in the country obviously don't make one an expert on Chinese affairs or qualify them to express any views or opinions about the progress or nonprogress of the country.

My final meeting with my brother in Shanghai prison was on the afternoon of Thursday, Aug. 11. On Friday evening, I left the city by train to Canton.

No Chinese Red Cross or travel service representatives accompanied me on this trip, but at Canton I was met at the station by two ladies. One represented the Chinese Red Cross but could speak no English. The other was from the Chinese Travel Service, and she did speak English.

Think U. S. Imperialistic

There was a wait of more than two hours in Canton, and I sat in a reception room with the two ladies. I was served tea but no breakfast, and the travel service lady also undertook to advise me of the glories of communism. She had a low opinion of the United States, claiming that we are imperialistic. And I might add that Red Cross and travel service representatives in Shanghai had the same opinion of the United States.

I had a good many friendly arguments with these people trying to persuade them that the United States was not imperialistic. I finally wound up by telling them that I did not expect to convince them. I told them also that there was an old American saying that it is "hard to teach an old dog new tricks" and that in view of this I did not think they would be able to persuade me.

Believe Death Ends All

I might note that all these representatives also assured me that none of them believed in God or religion or in any future existence and when I was leaving they told me that China was entirely materialistic and believed that we live only during this life and that death is the end of everything.

The train from Canton reached Schumchun at 11:20 a.m. Sunday, and after going through customs and other formalities at the border, I was escorted to the frontier. Here I met Mrs. Walsh, who had been in Hong Kong but was allowed to come to the border to greet me, together with representatives of the British and American Red Cross, and one of the Maryknoll Fathers.

This wound up my trip to the mainland of China. But naturally it did not end my thoughts about my brother, remaining behind in the Shanghai jail.

Leaves All to God

It is perhaps difficult to understand, but my brother obviously hopes that through some inscrutable plan of divine province, his presence in China may, in some small way, aid in keeping alive belief in God and religion in that country. And because of this he is apparently willing to stay there if that is God's wish.

In view of this, I join in my brother's hope that he may be able to make some spiritual contribution to the welfare of the Chinese people.

He has particularly asked me to thank his friends for remembering him in their prayers.

And, as his position is not an easy one, I trust that those who have been praying for him will continue to do so, to the end that he may have the strength to carry out God's will.

APPLES
MacINTOSH
GREENING
WEALTHY
CRABAPPLES
JH HALE, WHITE HALE
ELBERTA
PEACHES
● Bartlett Pears
● Potatoes
● Fresh Eggs
● Sweet Cider
MONTELLA FRUIT FARM
ULSTER PARK, N. Y.

KAPLAN'S
BEST for YOUR BABY
PETERSON
FOLDA SIESTA
STROLLER · SLEEPER · WALKER

LIGHTER with aluminum and steel
WIDER for baby's comfort
SAFER with double locking mechanism
HANDSOMER with choice of colorful new fabrics
$17.95 up
Converts to Baby's walker
COMPARE TO BE SURE... IT'S THE BEST BUY ON WHEELS!
ROOM FOR ONE MORE! with the NEW PETERSON double duty RUMBLE SEAT
Fits all Peterson Recliners
ITS ANY CAR SEAT
Armrest swings up for easy seating
Siesta Accessories make IDEAL GIFTS!
Drop-End Snoozer for added sleeping comfort
All-Weather Shield for extra protection

AIR CONDITIONED
OPEN FRIDAY MONDAY 'til 9 P. M.
KAPLAN Juvenile FURNITURE Store
65 NORTH FRONT ST.

Book Caravan

ACROSS

1 Webster of dictionary fame
5 Rapid
9 —— boiler for writers
12 —— Ferber
13 Medley
14 Actress, —— Gardner
15 Prepare for cold weather
17 "—— Van Winkle"
18 Show contempt
19 Sea nymphs
21 Secure
23 Distress signal
24 Kind of review writers don't like
27 Soap foam
29 Library ——
32 Lives
34 Fly
36 Patriotic rider
37 Successful recent play
38 Stalk
39 Anon
41 Elders (ab.)
42 Free
44 Let fall
46 In place of
49 Hives
53 —— Gratia (by the Grace of God)
54 Forced
56 Mountain (comb. form)
57 French river
58 Cleopatra's river
59 Actor, —— Chaney
60 Irish author, Nahum ——
61 Lampreys

DOWN

1 Tidings
2 Norwegian god
3 —— Lindbergh
4 Detests
5 Pro
6 Straightened
7 Dimensions
8 Line markers
9 Victor Hugo's characters
10 Latin poet
11 Bugle call
16 Writer's tool
20 Greek dialect
22 Unites
24 Prohibits, as a censor
25 Encourage
26 Amusement
28 Flavor
30 Mix
31 Perry Mason and Paul Drake (coll.)
33 Resign
35 Of the grape
40 Queerest
43 Station
45 Dried fruit
46 Sacred image
47 Fiddling Roman emperor
48 Operatic solo
50 City in Pennsylvania
51 Small valley
52 Poems
55 View

Answer to Previous Puzzle

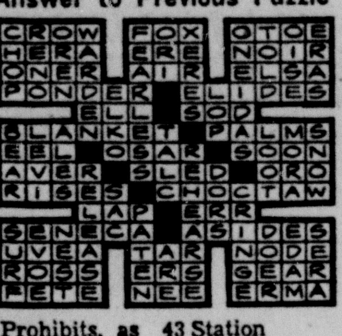

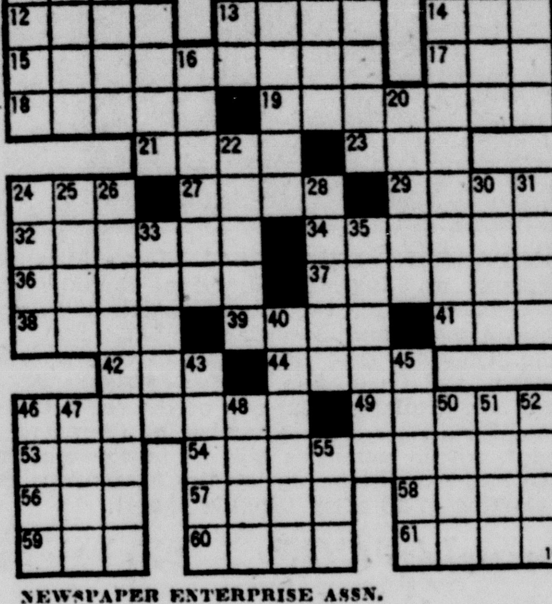

NEWSPAPER ENTERPRISE ASSN.

KERHONKSON NEWS

KERHONKSON — Dr. Tyyne Saarva has returned from Brazil.

The regular meeting of the Women's Christian Society of the Federated Church was held on Wednesday, Sept. 7 at 2 p. m. in the church social hall. Eleven members answered with the roll call Bible verse. Mrs. Paul Babich presided over the devotions and business in the absence of president Mrs. Kenneth Tompkins and vice president Mrs. A. J. Anderson. Final plans were made for the annual turkey dinner and bazaar, Saturday, Oct. 22 at the Kerhonkson Firehall. The following committees were appointed:

Publicity, Mrs. A. J. Anderson, Mrs. Kenneth Tompkins; dinner, Mrs. Edward Friedman, Mrs. Stanley Christiana, Mrs. A. J. Anderson, Mrs. Sherman Yeager; tickets, Mr. and Mrs. Hamilton Sherman; dining room, Mr. and Mrs. George Schwab; fancy booth, Mrs. Walter Bilyeu, Mrs. Harry Purcell; handerchief booth, Mrs. Rose McGuffey, Mrs. Mabel Colville; apron booth, Mrs. Edwin Schwab, Mrs. Charles Massoth; flower booth, Mrs. Lorin Davis, Mrs. Grover Smith; candy booth, Mrs. John Coombs, Mrs. Alice Terwilliger; miscellaneous booths, Mrs. Helen Gillispie, Mrs. Inez Freer, Linda Shannon, Shirley Cox and Norma Quick.

A social hour followed the business meeting. Refreshments were provided by Mrs. Kenneth Tompkins. Mrs. Edward Friedman acted as hostess.

Jerry Skillen left for State University Agriculture and Technical Institute at Cobleskill, recently.

Sunday school at the Federated Church began Sunday, Sept. 11 at the usual time.

The regular monthly meeting of Shawangunk Garden Club was held Monday, 2 p. m. at the home of Mrs. Herbert Small of Kerhonkson. Mrs. William Anderson of Port Ewen gave a lecture and lesson on corsage making.

Mr. and Mrs. Leonard Pomerantz spent three days at Lake George at an insurance conference.

Sam Cohen went to Washington, D. C., for a two-day conference to represent the local egg dealers.

Mr.and Mrs. Sam Rose and family have moved from Kerhonkson to Mettacahonts this past week.

There will be an executive board meeting of the Federated Fellowship Club Wednesday Sept. 28. There will be no regular meeting of members this month.

William Mustion, former area resident, now of Carmel, has enlisted in the United States Army and is stationed at Fort Dix, N. J.

Mr. and Mrs. William Rothberg and family have moved from the Plunkett building to their new trailer located in Mombaccus.

The Veterans of Foreign Wars have started plans to remodel their home.

Mr. and Mrs. Percy Greene Jr. and daughter, Pieper, and Mr. and Mrs. Wilbur Wright and family motored to Boston for the weekend.

The Veterans of Froeign Wars Auxiliary gave its President Ida Kilgannon a farewell dinner Monday evening.

Michael Kohut is a patient at Kingston Hospital.

Miss Sharon Dymond entered training at Kingston Hospital School of Nursing.

Mr. and Mrs. John Kilgannon have moved to Saugerties.

Mr. and Mrs. Kenneth Geary of Rochester were guests of his brother and family, Mr. and Mrs. Arthur Geary, for a few days recently.

Henry Davis of Idlewild Airport spent a few days here with his parents, Mr. and Mrs. Ben Davis.

Mrs. Harry Robinson attended the Ulster County Girl Scout Neighborhood chairmen's luncheon Thursday at Jake's Restaurant, Kingston.

Mrs. Maude Carlile entertained Mr. and Mrs. Arthur Birch of Grahamsville, Mrs. Florence Birch, also of Grahamsville, and Mr. and Mrs. Robert Tompson and children, Jim, John, and Kathy of Delhi Sunday.

Dr. and Mrs. Robert E. Wheatley of Madison, Wisc., are visiting her parents, Mr. and Mrs. Ben Davis en route to Boston, where they will establish their new residence.

Mr. and Mrs. Neil Olsen spent Friday evening with her brother and family, Mr. and Mrs. Lester A. Wynkoop.

Mr. and Mrs. Robert Greer have arrived at San Diego, Calif., where he is employed.

The Kerhonkson Girl Scout Committee will hold an organizational meeting Monday, at the home of Mrs. Paul Preville. Several assistant leaders are needed. Leaders Training Courses are now being conducted at the Kerhonkson Federated Church.

Mr. and Mrs. Nick Preville and children, Kathy and Joseph, spent the weekend at Asbury Park.

Mr. and Mrs. Morris Sims entertained her mother, Mrs. I. Konigsberg and niece, Ellen, recently.

Mr. and Mrs. Robert Krom and children spent Thursday evening with Mrs. Wilson Krom and celebrated Cathy Krom's birthday.

The CU Study Club met last Thursday at Cape Pond Cottage. Mrs. Robert Rosenkrantz was the hostess. This was an organizational meeting for the coming year.

Mr. and Mrs. Robert Zupp of New Paltz spent Saturday evening with Mr. and Mrs. Robert Krom.

The Democratic Organization will hold their caucus Tuesday at Mettacahonts Hall.

The first regular meeting of the Sisterhood of the Kerhonkson Synagogue was held Tuesday.

Myron Dembo, son of Mr. and Mrs. Guy Dembo, left for the University of Buffalo, where he will martriculate as a freshman.

LegionPastCommander Heads Vets for GOP

NEW YORK (AP) — Robert C. Fuller, of Parish, N. Y., past commander of the New York Department of the American Legion, today was appointed chairman of the Veterans Division of the Republican State Committee.

State Campaign manager Lyle W. Hornbeck announced the appointment.

Fuller, 40, is president of the Parish Oil Co., a gasoline distributing firm. He stepped down as state Legion commander in July.

Glancing Over TV Bill of Fare

By CYNTHIA LOWRY
AP TV—Radio Writer

NEW YORK (AP)—Television's pace is beginning to quicken and viewers who don't want to miss the new things will be busy during the next seven days. The gamut ranges from the Tab Hunter Show to the Barbara Stanwyck Show, from Shirley Temple to Milton Berle.

Saturday night, there is the debut of CBS' "Checkmate," an hour-long suspense series set in San Francisco (8:30-9:30 Eastern Daylight Time).

On Sunday Shirley Temple's new NBC series starts with "The Land of Oz," (7-8 p.m. And after that, in rapid succession, come the debuts of "National Velvet," the series about a girl and her horse, and the Tab Hunter Show (formerly called "Bachelor-at-Large") all on NBC.

"Pete and Gladys," unabashed child of old "December Bride," bows onto CBS Monday, 8-8:30 p.m. Barbara Stanwyck's NBC anthology series pops into NBC's late evening lineup (10-10:30) followed by Milton Berle who is supposed to inject some laughs into "Jackpot Bowling," And after that, the return of Jack Paar in radiant hues.

ABC's new travelogue, "Expedition," starts Tuesday evening (7 Eastern Daylight Time) with a film about an antarctic exploration. Later (10-11) NBC's new "Hour of Great Mysteries" will kick off with "The Datchet Diamonds" starring Rex Harrison.

In addition, the period will contain seasonal premieres of "Maverick," "Lawman," "The Rebel," G. E. Theater, "Riverboat," "Laramie," Ernie Ford and Groucho Marx. There will be some title changes, too: NBC's "Today" is lengthened to "The Dave Garroway Today Show," while its Marx show is shortened to "The Groucho Show."

* * *

NEW YORK (AP) — Television is a young medium, so it probably will be a while before it learns the mature virtue of moderation. But at the moment, its habit is to go whole hog on whatever it tackles.

Last season, the three networks went overboard on specials, summit sessions and Khrushchev visit. This season it's action in any form.

And by the time we weary voters manage to stagger to the polls we'll be heartily sick of politics, political themes and political forms and faces on television. Network executives will be shaking their heads over their show's low ratings, the campaigners will be worried by the public's inattention, and we citizens will be criticized for our lack of concern with vital affairs.

CBS has a weekly series already started called "Presidential Countdown," and has already explored Nixon, the Man in a Walter Cronkite interview and will do soon the same thing with Kennedy. As if that were not enough of the men, CBS' "Person to Person" will kick off its season Sept. 29 with a half hour visit with the Kennedys, followed the next week with a visit to the Nixons.

NBC has a series starting Saturday night (in old World Wide 60 time) called "The Campaign and The Candidates." ABC has a special "Campaign Roundup" coming along later this month.

* * *

Frank Blair, news editor of NBC's "Today" show, has made his great decision. Blair will continue his newscasting job on the "Today" show and give up high-pay extra jobs as TV "spokesman" for commercial sponsors.

The network doesn't want its newscasters' "images" sullied by tie-ups with brand names, unless, of course, the sponsor buys the newscast in which the image casts news.

Veterans' Day formerly was known as Armistice Day.

Prestige
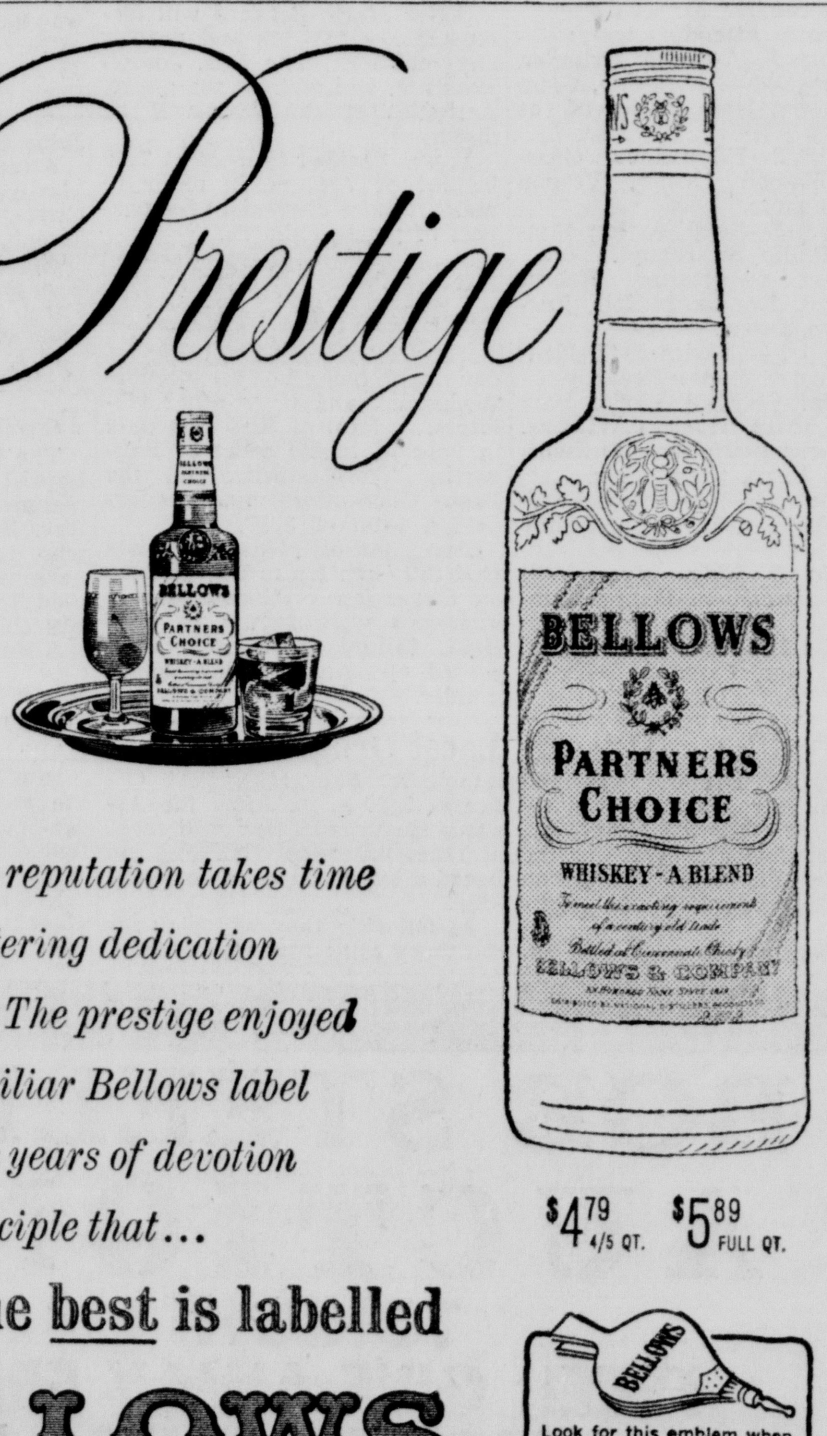

To build a reputation takes time and unfaltering dedication to quality. The prestige enjoyed by the familiar Bellows label reflects the years of devotion to the principle that...
Only the best is labelled
BELLOWS
$4.79 4/5 QT. $5.89 FULL QT.
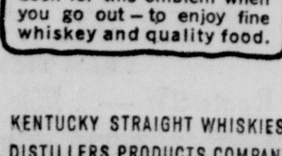
Look for this emblem when you go out—to enjoy fine whiskey and quality food.
BELLOWS & COMPANY, LOUISVILLE, KY. • PARTNERS CHOICE • WHISKEY—A BLEND • 40% KENTUCKY STRAIGHT WHISKIES, 4 YEARS OR MORE OLD • 60% GRAIN NEUTRAL SPIRITS • 86 PROOF • DISTRIBUTED BY NATIONAL DISTILLERS PRODUCTS COMPANY

ADULT EDUCATION PROGRAM at Kingston High School and Vocational School

REGISTER MONDAY, SEPT. 19 at 7 P.M. IN HIGH SCHOOL BUILDING for the classes listed below:

CLASSES BEGIN MONDAY, OCTOBER 3 AT 7 P. M.

Americanization	Monday and Wednesday	7-9:40	Mr. Klein
Americanization	Monday and Wednesday	7-9:00	Mr. Reardon
Art	Monday or Wednesday	7-9:40	Mr. Jeffery
Auto Mechanics	Monday	7-9:40	Mr. Scott
Bookkeeping	Wednesday	7-9:40	Mr. Bigler
Business Machines	Monday	7-9:40	Mr. Kime
Ceramics	Tuesday	7-9:40	Mr. Stinemire
Civil Defense — Self Help and Neighbor Help for the Injured	Monday	7-9:00	To be announced
Civil Defense — Medical Aides in Aid Stations	Monday	7-9:00	To be announced
Civil Defense — Monitoring Fallout Radiation	Wednesday	7-9:00	Mr. Miller and Mr. Nussbaum
Clothing Construction I	Monday	7-9:40	Mrs. Kurdt
Clothing Construction II	Tuesday	7-9:40	Mrs. Kurdt
Clothing Construction III	Wednesday	7-9:40	Mrs. Kurdt
Electricity	Monday	7-9:40	Mr. Craft
Electronics	Wednesday	7-9:00	Mr. Nichols
Engineering Drafting	Monday	7-9:40	Mr. Davies
Equivalency Tests Refresher Course	Monday	7-9:40	To be announced
French III	Monday	7-9:00	Miss Lindsey
German III	Monday	7-9:00	Miss Selmer
High School Subjects	Meeting time to be arranged		
Hooked Rugs II	Monday	7-9:40	To be announced
Investment Principles I	Wednesday	7-9:00	Mr. Baron
Machine Shop	Monday	7-9:40	Mr. Boice
Mathematics I	Monday	7-9:40	Mr. Stevens
Office Practice	Monday	7-9:40	Mr. Germain
Photography	Wednesday	7-9:00	Miss McGraw
Psychology for Everyday Living	Monday	7-9:40	Mr. Weiss
Public Speaking	Wednesday	7-9:00	Mr. Anders
Quality Control	Wednesday	7-9:00	To be announced
Shorthand I	Monday or Wednesday	7-9:40	Mrs. Sanglyn
Spanish I	Monday	7-9:00	Mrs. Kahn
Typewriting I	Monday	7-9:40	Mr. Bigler
Typewriting II	Wednesday	7-9:40	Mr. Kime
Woodworking II	Monday or Wednesday	7-9:40	Mr. Plog

New Courses Planned for This Year

Secretarial Business Administration	Wednesday	7-9:00	Mr. Germain
Speed Reading and Comprehension	Monday	7-9:40	Mr. Gnessin

CHAMBERS SCHOOL

Register Monday, September 19 at 7 p. m., at Chambers School for courses listed below:

Art III	Monday	7-9:00	Mr. Shultis
Clothing Construction I	Tuesday	7-9:40	Mrs. Goetchius
Justice of the Peace	Thursday (Spring Term)	7-10:00	Mr. Macholdt

TILLSON SCHOOL

Register Monday, September 19 at 7 p. m., at Tillson School for courses listed below:

Ceramics II	Monday	7-9:40	Mrs. Albright
Clothing Construction I	Monday	7-9:40	Mrs. Charles

For Further Information Call FE 1-1884

REGISTRATION FEES: 2 HOUR CLASSES $4; 2 HOUR AND 40 MINUTE CLASSES $5.

Second Section

The Kingston Daily Freeman

GENERAL NEWS
CLASSIFIED ADS
SPORTS

CITY OF KINGSTON, N. Y., FRIDAY EVENING, SEPTEMBER 16, 1960

Paris Puts Autumn's Charm in Fabric, Color and Line

(NEA Fashion Color)

Day dress for fall in this Desses design (left) is of a brick red, lightweight weave in Orlon acrylic fiber and wool. The drawstring treatment at waistline, with leather tie-belt in brown, gives a slightly bloused back. Straight bateau neck is new for fall. Michel Goma takes note of the shaggy surface fabrics, new looking and to be widely seen this season, in his turquoise blue coat (right). Mohair is teamed with Orlon acrylic fiber for lightness in this semi-redingote style, slightly fitted at front. Feeling of a higher waist and the flared skirts are new, and side closings are of great importance. The matching hat is high and rounded, with turned-up rim. Concealing all the hair, it's in the same fabric as the coat, and reflects the most prevalent hat style in Paris. Truly, it's to be a colorful autumn in the world of fashion.

By GAILE DUGAS, Newspaper Enterprise Women's Editor

4-H Club Results At N.Y. State Fair

The final results of the Ulster County 4-H Member's participation at the New York State Fair have been completed. The 4-H Vegetable Judging team made up of Mary Sarr and Barbara Sutherland of Tillson, Alyce Wodischeck of Flatbush and Douglas Graham of New Paltz placed 16th in a 23 team contest. Douglas Graham was high individual, placing 11th, and is invited to attend a final coaching and judging contest at Cornell University, November 11 and 12.

The 4-H Poultry Judging Team, John Sherwood, Gardiner, Robert Dolan, Wallkill, Gordon Switz of Lomontville and Walter Clarke of Milton placed second of the 43 County teams. Robert Dolan, placed second and John Sherwood, 9th. The same team placed 5th in the Egg Judging Contest, again Robert Dolan and John Sherwood placing 12th and 7th. Robert Dolan and John Sherwood will go to Ithaca, September 23 and 24 to participate in special Poultry Judging training for selection of the State 4-H Poultry Judging team.

The 4-H Dairy Judging team, Thomas Redmond, Stone Ridge, Jean McCord, Gardiner, Gary Nickerson, Sawkill and Marilyn Nickerson, Katsbaan, placed 30th with 43 teams participating. Individually, Gary Nickerson placed 22nd, in competition of 168 members judging.

In the Dairy Exhibit of Holsteins class, David and Donald Boice of Lake Katrine received white ribbons. Martha Nickerson of Sawkill also received a white ribbon. In the Jersey class, Donna Wnuk of Wallkill placed in the White ribbon group and Bruce McCord of Wallkill placed in the red group. The Ulster County Dairy members received a Blue — excellent for their Herdsmanship at the State Fair, this is a very complimentary award to our Dairy group as there were few counties with as excellent record as the Ulster County members scored.

The State 4-H Dress Revue was held on Friday, Theresa Spada of Flatbush, Patricia McCabe of Hurley and Mary Liz Cleveland of Wallkill competed with 111 other New York State County winners. Mary Liz Cleveland placed sixth in the top group of nine girls selected. Patricia Reilly of Warren County was selected as the State Dress Revue representative to Chicago in December.

This year, the competition was very strong. The Ulster County 4-H members who participated made an excellent account with their efforts. Mr. Carlton Conklin, Ulster County Assistant 4-H Club Agent was in charge of the Ulster County group while at the State Fair Grounds.

Exhibits made in Homemaking, Egg Carnival, and Gardening by 4-H members received the following awards: Carol Anderson, High Falls, 2 blues, 1 red; Lillian Bogart, Stone Ridge, 1 blue; Christine Britt, Hurley, red; Ellen Browne, Stone Ridge, 1 white; Mary Jane Capozzi, Triboro, 1 white; Anna Carro, Hurley, 1 blue, 1 red; Estelle Cleveland, Wallkill, 1 blue; Jeanne Cleveland, Wallkill, 1 red, 1 white; Mary Liz Cleveland, Wallkill, 2 blues, 1 red, 1 white; Carla Confer, Accord, 1 red; Judy Drake, Highland, 2 blues; Sally Emmerling, 2 reds; Kathleen Gaffney, Highland, 1 red; Douglas Graham, 4 blues; 7 reds; Roger Graham, New Paltz, 1 blue; Ann Jacobsen, Rifton, 1 blue; Jeanette Jacobsen, Rifton, 2 reds; Linda Larsen, Stone Ridge, 1 blue; Patricia Larsen, Stone Ridge, 1 red; Cathy Lasouska, Wallkill, 1 blue; Adele Lehtonen, Hurley, 1 blue; Andrea Luedtke, Sawkill, 1 white; Judy R. Lyke, Hurley, 1 red; Rosa Lou McGuffery, 2 blues; Caroline Nickerson, Katsbaan, 1 blue; Martha Nickerson, Sawkill, 1 red; Michael O'Conner, Hurley, 1 red; Sharon Osterhoudt, Accord, 1 red; Joseph Powell, Wallkill, 2 blues; Norma Quick, Kerhonkson, 1 red; James Rieker, Connelly, 1 red; Margie Rutigliano, Highland, 1 red; Judy Schadewald, Hurley, 1 red; Beverly Schoonmaker, Gardiner, 1 white; Nancy Ann Schoonmaker, High Falls, 1 blue; Patricia Schoonmaker, High Falls, 1 blue; Sharon Schoonmaker, Gardiner, 1 red; Susan Schoonmaker, High Falls, 1 red; Judy Schrieber, New Paltz, 1 red; Kathleen Shay, Highland, 1 blue, 1 red; John Sherwood, Gardiner, 1 blue, 1 red; Genevieve Switz, Lomontville, 1 blue, 1 red; Hariet Webber, High Falls, 1 red; Margaret Ann Weigle, New Paltz, 1 red; Judy Wildrick, Wallkill, 5 blues, 2 reds; Ann Winchell, High Falls, 1 white; Donna Winchell, High Falls, 1 red; Alyce Wodischeck, Flatbush, 2 blues, 1 white; Bernice Ziegler, Flatbush, 1 blue, 1 white.

In the Egg Carnival Exhibit, Ulster County received a Rosette, having received 11 blues and 5 reds with their Exhibits in this section.

Christian Beginnings

NEW YORK (AP)—The early centuries of Christianity, from the days of the apostles until the Middle Ages, are traced in a profusely illustrated new book, "The Kingdoms of Christ" (McGraw-Hill) by Peter B[illegible]. Says he: "For the success of Christianity in the b[illegible] the historical circumstances were of greatest importance."

DON'T BUY ANY COMPACT CAR UNTIL YOU SEE THE NEW 1961
Dodge Lancer
COMING SOON
— at —
Ber-Van Motors

Derusto®
PREVENTS RUST... STOPS RUST
ON NEW OR RUSTED METAL

Derusto, the amazing rust preventive, proved in over 2,000,000 applications to prevent and stop rust . . . now is available in handy 16.2 oz. spray cans as well as ½ pint to economical gallon-size containers!

ONE COAT PROTECTS PRIMES FINISHES and BEAUTIFIES!

- EASY TO APPLY—BRUSH, SPRAY OR ROLL ON!
- STOPS RUST EVEN IF SURFACES HAVE ALREADY STARTED TO RUST!
- PREVENTS UGLY RUST DAMAGE TO VALUABLE METAL PROPERTY!
- BEAUTIFIES AS IT PROTECTS—IN A WIDE ARRAY OF COLORS!
- PROTECTS HOME, FARM and FACTORY: Machinery, Tools, Metal Roofs, Screens, Pipes, Fences, Railings, Lawn Furniture, Air Conditioners, Boat Trailers . . . in fact all types of ferrous metal surfaces!
- ECONOMICAL—ONE GALLON PROTECTS 600 to 800 SQ. FT. OF METAL SURFACE!

24 COLORS
ONLY $1.89 ½ QT. SIZE SPRAY

SHULTS PAINT CO.
"Better Paints and Wallpapers"
37 N. FRONT ST. 20 DEDERICK ST.

DO YOU REMEMBER

By SOPHIE MILLER

Very often sometime after a column is published a reader wants information from it, because he has run across some item pertaining to it. Just in case some one finds a snuff-box with a miniature painting on it, or a tiny portrait painting on ivory in water-color or oils, or a painting of an eye, which no doubt exist in various homes unbeknown to those living there, I want to run off the titles of some books I have used on these subjects before I return them to the Kingston City Library.

Take it calmly if you find in your attic, a fan, or a snuff box, or an item of discarded jewelery with a hand-painted portrait on it. It may be worth a fortune or nothing at all. Sometimes goldsmiths, silversmiths and other famous craftsman did the metal work, and inserted precious jewels around the portraits and perhaps these tiny items came across the ocean right to the homes of my readers.

The silhouette, made by a famous "paper-cutter" of Europe might also exist and not be appreciated by its present owner.

Although I enjoy looking at these various items I do not know their present worth, all I can do is refer you to "Miniatures and Silhouettes" by Max Von Boehn, published in 1928. There are many pictures in this book and no end of information.

If you want to know how to recognize an American miniature portrait, you will enjoy "American Miniatures 1730-1850" with some 175 portraits, and descriptions by Theodore Bolton, published 1927 for the Metropolitan Museum of Art. That is also obtained through our Kingston City Library.

Our American born (Sir) Benjamin West who settled in England 1764, and succeeded Sir Joshua Reynolds as president of the Royal Academy in 1792 was friends with most of our well known younger artists who visited England and many of them studied with him. There was a very close relationship of American and English art, because many of our artists studied there with him, and many of our prominent people when visiting England had their own portrait painted by English artists.

There is a handsome book called "English Miniatures" by Dr. G. C. Williamson, who devoted his life to studying, writing about, and buying what he could afford in these precious little miniature portraits by famour artists. The English edition of this book was limited to 250 numbered copies. I have before me No. 39.

Dr. Williamson wrote another book which I wish I could own. It is called "The Miniature Collector" a guide to collectors of portrait miniature. Although this is a small book, personally I like the clear illustrations in this book the best.

In case you have a signed and dated miniature and you wanted to know about the artist, I like "Early American Portrait Painters in Miniature" by Theodore Bolton. Of course your artist may not be included in his book. I cannot find the artists of my miniatures listed in any book so far. This book listed John Vanderlyn as born on Oct. 1776 in Kingston, Ulster Co. and died there in 1852, as a historical and portrait painter. It also gives other data on him. It lists artists in alphabetical order, to whom related, and what well known works they did. I have mentioned before that art and history have a very close link.

Kingston Library Lists New Books

New books at Kingston City Library include two written by persons connected in some manner with the entertainment field: Steve Allen and James Leo Herlihy.

Steve Allen, in "Mark It And Strike It" has written his autobiography along with his observations on current world problems. The second writer, Herlihy, co-author of the play "Blue Denim," will see his latest work, the novel "All Fall Down" soon made into a motion picture.

The new books:

FICTION — "Winter Solstice," Brace; "All Fall Down," Herlihy; "Ballad Of Peckham Rye," Spark; "Hall Of Death," Tyre.

PEOPLE — "Mark It And Strike It," Allen; "Taken At The Flood," Gunther; "Hyphenated Family," Hagedorn; "Memories And Commentaries," Stravinsky.

PAINTING — "Van Gogh," Estienne; "El Greco," Guinard; "Matisse," Lasaigne; "Cezanne," and "Picasso," Raynal.

CURRENT EVENTS — "The Long Voyage," Hayter; "Tragedy Of Apartheid," Phillips; "The Professional Soldier," Janowitz; "In Flanders Fields," Wolff.

ARTS AND CRAFTS — "Using Wayside Plants," Coon; "Psychology Of The Actor," Lane; "Writing Poetry," Holmes.

OPEN TONIGHT TILL 9 P. M.

SUNRAY

A STEAL!!
BOYS'
WOOL HATS 50¢
WITH EAR FLAPS
Solid Colors and Fancy Trims—Buy Now and Save! REG. 1.69 VALUES

WHAT VALUE!!
GIRLS'
COTTON PANTIES 6 FOR $1.00
White, Pink, Blue. Fine Cotton Knits.
Sizes 1 to 14. REG. 39c VALUE

QUALITY PLUS PRICE!!
LADIES'
Ban-Lon Sweaters $1.66
Luxury Textured Yarn — Slip-on Style — Assorted Colors and Collar Styles. Sizes 34 to 38. REG. 2.99 VALUE

SUNRAY $ $ SAVER!!
MEN'S GENUINE "BODYGARD"
THERMAL UNDERWEAR $1.99 ea.
Tops or Bottoms. This is the Best! Warmth Without Bulk. Sizes S-M-L-XL. REG. 2.75 VALUE

OUTSTANDING BUY!!
LADIES'
BLOUSES 79¢
¾ Roll-up Sleeve. Choice of Colors and Styles. Washable—Sanforized. Sizes 32 to 44. REG. 1.69 VALUE

SUNRAY FACTORY OUTLET
83 SMITH AVENUE
(Over Central Bull Market)
FREE PARKING
Open Mon., Tues. & Sat., 9 a. m. to 6 p. m.—Wed., Thurs., Fri., 9 a. m. to 9 p. m.

35 Boys Report

Rondout Valley Has Largest Turnout of Grid Candidates

Encouraged by the largest football turnout in the school's history—35 boys—head coach Chick Meehan is hoping to fill nine starting positions before the season opens on Saturday, Sept. 24 against Dover Plains. The Ganders will play their games at the Marbletown School gridiron in Stone Ridge.

Only two veterans will be in the starting lineup. They are ends Keith and Lynn Johnson, two of the outstanding athletes at the school. The other positions are wide open at present as Rondout hopes to improve its 2-4 mark of last season.

Chief returnees include Howard Baker, Richard Lewis, Art Friedberg, Dick Spada, Mike Chiapetti, James Brush and Robert Barnum.

Newcomers include Clark Crespi, Jim Elston, Ed Black, Ken Aaron, Doug Lyons, John Vandermark Al Davis, Milt Sturges and a number of promising freshmen.

Coach Meehan is delighted with the unusual number of seniors and juniors on the scene, despite the fact most of them have never played the sport before. There's little doubt that with the extra boys reporting this season, the Ganders will have some reserve power.

In addition to the opening game against Dover, the first meeting between the two schools, Rondout will play non-league games at Liberty and against Cornwall-On-Hudson plus four UCAL games.

Date	Opponent	Where
Sept. 24	Dover Plains	Home
Oct. 1	Open	
Oct. 8	*Wallkill	Away
Oct. 15	*Marlboro	Home
Oct. 22	*New Paltz	Away
Oct. 29	*Onteora	Home
Nov. 5	Liberty	Away
Nov. 12	Cornwall-On-Hudson	Home

* Denotes UCAL bame.

Rochester Gains Lead in Playoffs

By THE ASSOCIATED PRESS

The Rochester Red Wings, thanks to a six-hit, six-run third inning Thursday night, enjoy a 2-1 lead in their best-of-seven first round playoff in the International League.

The Wings thumped the Richmond Virginians 10-5 as the Toronto-Buffalo game was postponed because of rain. Toronto, which breezed to the pennant during the regular season, holds a 2-0 edge in its series with the Bisons.

The wings routed Richmond starter Art Ceccarelli in the big third, hammering him for all six hits, including three doubles. Releifer Ed Dick walked in the fifth and sixth runs of the inning.

Bob Keegan was the winning pitcher, but he needed help in a late inning from Dick Ricketts, who retired the seven men he faced in order.

Lee Thomas of Richmond and Ellis Burton of Rochester each hit home runs, the latter blow being good for two runs.

Richmond will be at Rochester again tonight while Toronto takes on the Bisons at Buffalo.

The moon's highest mountains rise to nearly 27,000 feet above its average surface.

Stock Car RACES
ORANGE CO. FAIRGRDS.
Middletown, N. Y.
Every SAT. Nite
8:30 P. M.
Victory Speedways Assoc., Inc.

Highest to Date

Buster Ferraro Slams 717 in Major League

Frank (Buster) Ferraro opened his Bowlerama Major series with a modest 183 last night, but the TV matinee idol bounced back with rousing slams of 256 and 279 for a 717 series, high in Kingston this infant bowling season.

Ferraro's robust pin smashing triggered the major's first big splurge of the season, as no less than nine bowlers rolled 600 or better.

Runnerup Chris Gallo decked 206-278-673 in the Major, where Fred Di Bella shot 222-200-609, Harold Broskie 233-202-633, John Schatzel 213-600, Joe Ausanio 202-226-612, Mike Rienzo 222-253-649, Larry Petersen 211-255-643, Kildy Corrado 210-233-641, George Shufeldt 640.

John Ferraro near missed with 202-206-598 in the Major. Angie Fondino fired 536, Cliff Davis 201-568, Jim Nottingham 532, John Kordick 237-583, Bob Suda 507, Larry Campanella 201-539, Ray Ashdown 200-558, George Magley 202-515, Sheldon Levy 223,559, Bruce Davis 540, Bob Coisson 211-554, Hank Yochmann 221-536, Herb Petersen 523, Jack Ferraro 237-597, Clifton Quick 510, Fred Ferraro 506, George Robinson 501, Dick Waltman 506, Hank Enders 213-538, Don Herdman 523, George Glaser 227-202-591, Ad Jones 206-539, Harry Smith 561, Randy Kelder 537, Vince Carpino 212-524.

Team results:

Rheingold Beer 3, John Ferraro 0; Petersen's 1, Utica Club 2; Robinsons 1, Schoentag's Hotel 2; Gallo's 0, Jones Dairy 3.

* * *

JAKE GARRISON'S 540, with 171, 195, 174, was No. 1 series in the IBM Otsega league. Harvey Herron rolled 507, Bob Ostrosky 526, Merrill Platner 212-527, Joe Cordato 507, Anthony Bucci 538, Bob Grunenwald 502, Sam Malecki 201-509; team results: King Pins 3, Southpaws 0; Barons 3, Titano 0; Hoboes 3, The Splits 0; After "12" (2), Bums 1; Lonks 1, Seco's 2.

* * *

JAKE SMITH sandwiched a 170 with 207 and 203 for 560 in the Hercules league. Lou Pulcastro fired 522, Herb Wolff 547, Joe Barrett 541, John Bach 511, Pete Murdock 547, Charles Braun 217-503, Ed Cunningham 202-538, Tom Wiggins 223-511, Jim Kennedy 507, Ed Smedes 206-529; team results: Salty and 4 Peppers 0, Quality Control 3; Siberians 1, Splitniks, 2; Unknown 3, Delay 0; Maintenance 1, Lab. 2; Rocket Blasters 1, Machine Shop 2; Office 2, Wipps 1; C&T 2, Powder Line 1.

* * *

FRED BAYONA rolled 557 in the Mannie's Barber Shop league. Other 500 sets were rolled by Frank Ferrendino 514, Jack Haulenbeek 201-526, Leon Crystal 553, Joe Napoli 502; team results: Kingston Knitting Mills 1, Stuyvesant Barbers 2; Ideal Homes 3, Schoentag's Hotel 0; Hasbrouck Plumbers 3, Central Hudson 0; Hi-Lo Dept. Store 2, Madden's TV 1.

* * *

EUNICE SMISETH was the lone 400 shooter in the Starlight league, rolling 414 on games of 119, 169, 126. Team results: Nekos Pharmacy 1, Claus Well Drilling 2; Bagleys 1, Valley Inn Hotel 2; Bradleys 1, Rosendale Hardware 2.

* * *

MARY ANZIVINA stacked games of 142, 182 and 172 for 496 high string in the Nite Cap league a the University Lanes in New Paltz. Ann Lee shot 442, Margey Horak 443, Johanna Thompson 436, Evelyn Nitsch 430, Marjorie DePuy 495, Shirley

BUSTER FERRARO

Morris 407, Freda Dolcemascolo 415, Rose Badami 434, Gertrude Terwilliger 405, Jean Vanderlyn 423, Geraldine Hotaling 435, Ruth Sierck 427, Livia Tenedini 483, Louise Badami 419, Virginia Lillberg 416, Nell Alverson 495, Gertrude Amsen 403, Dorothea Walthery 449, Barbara Schulte 416, June Van Kleeck 453.

Team results:

Badami's Market 1, Corwin Ins. Agency 2; Homestead Restaurant and Bar 2, Lofaro's Accordion 1; Doug's Auto Service 2, New Paltz Savings Bank 1.

* * *

PAUL DOLAN swatted 201-156-192 for 549 sticks in the IBM Field Engineering League. Others were Ray Parenti 232-526, Eric Vorwerk 505, Ev. Vail 521, Al Schofield 507. Results: Vultures 2, Woodpeckers 1; Thunderbirds 2, Road Runners 1; Magpies 2, Hawks 1; Do-Do's 3, Eagles 0; Buzzards 2, Crows 1; Pidgeons 2, Owls 1.

* * *

ELINOR BURBERG was a 472 slugger in the Central Rec Women's League hitting games of 157-168-147 for her total. Others were Lillian Killian 404, Janet Hines 446, Gloria Giannucci 407, Jean Misasi 430, Rita Amarello 459, Betty Lamaureaux 414, Mary Mills 448, Alicia Wrinn 418, Fritzi Davis 423 and Harriet Howard 423. Results: Team Six 2, Cissey's Beauty Shop 1; Dawkins Grocery 2, Jim's Atlantic Station 1;; "35" Club 3, Vanderlyn Battery 0; Team Eight 2, Stone Ridge F. A. 1.

Major League Leaders

By THE ASSOCIATED PRESS

American League

Batting (based on 350 or more at bats) — Runnels, Boston, .323; Smith, Chicago, .316.

Runs — Mantle, New York, 110; Maris, New York, 88.

Runs batted in — Maris, New York, 102; Wertz, Boston, 99.

Hits — Smith, Chicago, 167; Minoso, Chicago, 162.

Doubles — Francona, Cleveland and Skowron, New York ,31; Smith, Chicago, 30.

Triples — Fox, Chicago, 10; Robinson, Baltimore, 9.

Home runs — Maris, New York, 38; Lemon, Washington, 37.

Stolen bases — Aparicio, Chicago, 45; Landis, Chicago, 22.

Pitching (based on 12 or more decisions) — Coates, New York, 11-3, .786; Brown, Baltimore, 11-5, .688.

Strikeouts — Bunning, Detroit, 195; Pascual, Washington, 143.

National League

Batting (based on 350 or more at bats) — Larker, Los Angeles, .328; Groat, Pittsburgh and Mays, San Francisco, .325.

Runs — Mays, San Francisco, 105; Mathews, Milwaukee, 103.

Runs batted in — Aaron, Milwaukee, 113; Banks, Chicago and Mathews, Milwaukee, 110.

Hits — Groat, Pittsburgh, 183; Mays, San Francisco, 178.

Doubles — Pinson, Cincinnati, 37; Cepeda, San Francisco, 33.

Triples — Bruton, Milwaukee, 12; Mays, San Francisco, 11.

Home runs — Banks, Chicago, 40; Mathews and Aaron, Milwaukee, 37.

Stolen bases — Wills, Los Angeles, 45; Pinson, Cincinnati, 29.

Pitching (based on 12 or more decisions) —McDaniel, St. Louis, 11-4, .733; Broglio, St. Louis, 19-7, .731.

Strikeouts — Drysdale, Los Angeles, 222; Koufax, Los Angeles, 179.

Minor League Results

By THE ASSOCIATED PRESS

(all best-of-7 series)

International League Semifinals

Rochester 10, Richmond 5
(Rochester leads 2-1)
Toronto at Buffalo, postponed
(Toronto leads 2-0)

American Assn. Semifinals

St. Paul 3, Louisville 2 (10 innings)
(Louisville leads 2-1)
Denver 4, Houston 2
(Denver leads 2-1)

HAGGAR & BOTANY
SLACKS
at Al Heisman's
Designed for leisure and sportswear . . . wools and wool blends, tailored in authentic traditional, continental, or pleated fronts. We have a huge assortment to choose from at our low prices for these famous brands. Stop in NOW
SLACKS
from $6.95

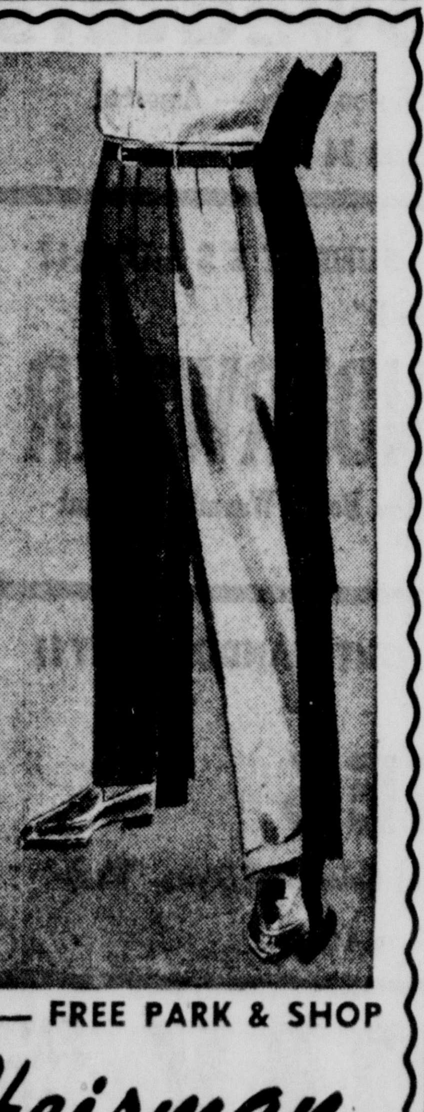

ALTERATIONS FREE — FREE PARK & SHOP
Al Heisman
CLOTHIER
69 North Front St. Kingston, N. Y.

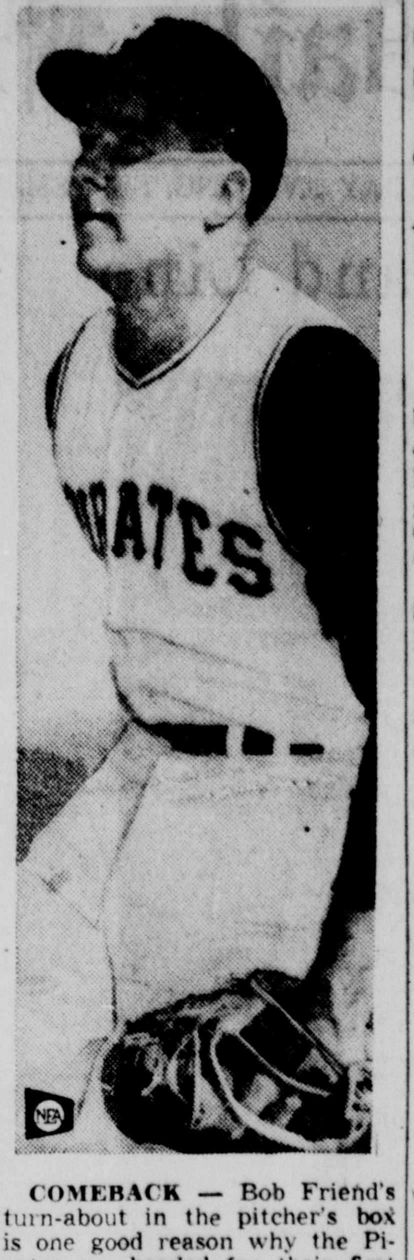

COMEBACK — Bob Friend's turn-about in the pitcher's box is one good reason why the Pirates are headed for their first pennant in 33 years.

The Standings

By THE ASSOCIATED PRESS

American League

	W.	L.	Pct.	G.B.
New York	82	57	.590	—
Baltimore	83	58	.589	—
Chicago	81	60	.574	2
Washington	71	70	.504	12
Cleveland	70	70	.500	12½
Detroit	64	77	.454	18
Boston	61	80	.433	22
Kansas City	50	90	.357	32½

Thursday Results

No games

Friday Games

Baltimore at New York (N)
Kansas City at Cleveland (N)
Boston at Washington (N)
Chicago at Detroit (N)

Saturday Games

Baltimore at New York
Kansas City at Cleveland
Chicago at Detroit
Boston at Washington

Sunday Games

Boston at Washington
Kansas City at Cleveland (2)
Baltimore at New York, (2)
Chicago at Detroit, (2)

National League

	W.	L.	Pct.	G.B.
Pittsburgh	86	54	.614	—
St. Louis	79	59	.572	6
Milwaukee	80	61	.567	6½
Los Angeles	76	64	.543	10
San Francisco	70	71	.496	16½
Cincinnati	64	78	.451	23
Chicago	53	84	.387	31½
Philadelphia	52	89	.369	34½

Thursday Results

Pittsburgh 3, Los Angeles 1
Milwaukee 3, Chicago 1
San Francisco 8, Philadelphia 6 (11 innings, N)
Only games

Friday Games

Los Angeles at Chicago
San Francisco at St. Louis (N)
Philadelphia at Milwaukee (N)
Pittsburgh at Cincinnati (N)

Saturday Games

Pittsburgh at Cincinnati
San Francisco at St. Louis
Philadelphia at Milwaukee
Los Angeles at Chicago

Sunday Games

Pittsburgh at Cincinnati
San Francisco at St. Louis
Philadelphia at Milwaukee
Los Angeles at Chicago

Key Buffalo Players May Miss Army Game

BUFFALO, N. Y. (AP) — Two tackles and a reserve quarterback will be out of the University of Buffalo line-up Saturday when the Bulls open the football season against Army at West Point.

Bob Yanchuk, the club's only experienced tackle, and John Herman, were declared ineligible Thursday because of low grades. Second team quarterback Gene Guerrie was dropped Wednesday for the same reason.

Coach Dick Offenhamer said the loss of Yanchuk and Guerrie would hurt the Bulls' chances against the Cadets. The team is in good physical shape, however, since it hasn't been hit by early-practice injuries, he said.

So. Cal, Oregon State Open Grid Season

Other Big Tilts Also Scheduled 1st Week of Play

By JACK CLARY
Associated Press Sports Writer

Southern California, back in business for the glory and gold of post-season bowl games, launches the 1960 major college football season tonight against Oregon State in the Los Angeles Coliseum.

Gone are the days when the giants wait until the last Saturday of September to begin play. The weekend schedule lists the likes of Mississippi, Pitt, Washington, UCLA, Alabama, Georgia Tech, Georgia, Army, Texas Christian, Navy, Texas, Maryland and West Virginia, just to name a few.

But tonight, the Trojans have the stage to themselves. Out of the NCAA doghouse at last, and eligible for the Big Five title and Rose Bowl berth, Southern Cal opens Coach John McKay's first season at the helm.

Oregon State is still rebuilding under Coach Tommy Prothro, but McKay, one of 18 coaches starting new jobs this weekend, has a problem caused by the graduation of Clark Holden, the No.1 ground gainer last year, and his understudy, Jim Conroy, USC's No. 4 offense leader. McKeever will return to end on defense.

Saturday night in the same Coliseum, Pitt, with its "C" boys—Cox, Clemens and Cunningham—in the backfield meets UCLA, another Big Five member. The Panthers, minus a solid throwing quarterback, must offset the running of UCLA tailback Skip Smith with their backfield trio.

Georgia and Alabama clash at Birmingham, Ala., in the televised game of the day (ABC-TV, 3:30 p.m. Eastern Standard Time. Both are injury riddled but Georgia, defending Southeastern Conference and Orange Bowl titlist, may have its title hopes dampened by a much-improved Crimson Tide offense.

Also in the South, Georgia Tech and Kentucky meet in another SEC game, while Louisiana State, the 1958 national champion, and third last year plays Texas A&M.

Maryland plays West Virginia while Virginia Tech and North Carolina State meet in other top games.

In the East, defending national champion Syracuse is idle for a week, but Penn State meets Boston University, Army takes on ambitious University of Buffalo and Navy goes against Boston College.

Texas Christian, Texas and Southern Methodist, of the Southwest Conference, do some business with the Big Eight. TCU meets Kansas while Texas faces upset-minded Nebraska. SMU turns its attack to the ground against Missouri.

Mississippi, Syracuse's chief threat for national honors, is at Houston against the Cougars.

Tulane of the SEC travels to the West Coast to meet California in an intersectional battle.

Washington goes against College of the Pacific. Also on the Pacific Coast, Stanford plays Washington State, while Idaho meets Oregon.

MacKay, Bartzen Chief U. S. Hopes In Tennis Play

CLEVELAND (AP) — Lanky Barry MacKay and veteran southpaw Bernard (Tut) Bartzen carried America's hopes today against Venezuela's best in the American Zone Davis Cup tennis finals.

MacKay, clay court champion, opposed Marcos Gambus, No. 2 player from Venezuela, while Bartzen faced Iyo Pimentel, the No 1 star of the invaders, in the opening singles encounters.

Doubles are scheduled Saturday, and the final pair of singles Sunday.

Dave Freed, captain of the U.S. team, named MacKay and Bartzen as his opening singles nominees Thursday.

The selection of Bartzen was somewhat of a surprise, since speculation had favored Earl (Butch) Buchholz of St. Louis. But the latter, who celebrates his 20th birthday today, has been bothered by leg cramps and Freed wants him ready for Saturday's doubles in which he'll pair with 19-year-old Chuck McKinley, also of St. Louis.

"These matches are on clay courts," Freed said, "so we just have to go with our clay court specialists, MacKay and Bartzen. Tut playing on the clay, has never lost a Davis Cup match."

Venezuela has only two representatives here, so Pimentel and Gambus will have to go all the way in the three-day struggle at the Cleveland Skating Club.

Maurice Richard Retires From Hockey After 18 Great Years

MONTREAL (AP) — "Canadiens' goal by Maurice Richard."

This announcement was made 626 times in National Hockey League rinks since 1942. Now it will no longer be heard.

The famed Rocket of the colorful Montreal team Thursday night retired from the game that brought him international acclaim as the premier player of his era and one of its fiercest competitors. He will remain with the Canadiens in a public relations capacity.

Richard, 39 and about 15 pounds over his best playing weight of 185 pounds, made known his decision at a press conference during which Senator Hartland Molson, the club president, and Frank J. Selke, the managing director, were present.

"It would have been foolish of Maurice to risk further injury," said Selke."

Injured Again

Richard, the most prolific scorer in the history of professional ice hockey, scored 19 goals last season. However, a fractured cheekbone forced him to the sidelines for six weeks. The injury was the Rocket's third in three seasons. He had suffered a severed achilles tendon and a fractured leg the previous two years.

"I guess I finally realized that the game is getting too fast for me," Richard admitted.

The Rocket scored 544 goals in 18 seasons. In addition he scored 82 times in the post-season Stanley Cup playoffs for another record.

Hoople Returns With Some Upset Specials

By MAJOR AMOS B. HOOPLE
First Man in Motion

Greetings, millions of gentle readers!

My fingers have been fairly dancing over the typewriter keys in my anxiety to give you the authoritative line on this season's collegiate football headliners! Harumph!

During the off season Dr. I. M. Inorbit and Prof. Quentin Zlobotny, noted students of the stars, joined me in devising some football formulas using astronomical equations. (Ed. Note: gastronomical ones, too, no doubt). We shall pass along the results of our studies to you in the nature of huge upsets.

Indeed, tomorrow, with the infant season barely under way, the Hoople System is in midseason form.

The often low-flying Eagles of Boston College will soar to new heights as they vanquish vaunted Navy. In the muscular Southeastern Conference, where the cannonading starts early, Kentucky will prevail over Georgia Tech and Alabama over Georgia in what must be classed as unexpected results.

In an intersectional contest which taxed the Hoople System to its limits it will be California over Tulane, 8-6.

The Old Boy Himself

Now go on with the fearless forecast! Harumph!

Alabama 14, Georgia 7
Boston College 35, Navy 21
Army 42, Buffalo 6
California 8, Tulane 6
Penn State 20, Boston U. 0
Kentucky 27, Ga. Tech 15
Pittsburgh 21, UCLA 13
Kansas 20, Texas Christion 20 (tie)
Mississippi 16, Houston 0
Villanova 7, Marquette 6
West Virginia 13, Maryland 7
Miami (0) 20, Xavier (0) 0
SMU 7, Missouri 0
Texas 33, Nebraska 20
Washington 42, College of Pacific 7

Elaine Rodney Wins at Roosevelt

By THE ASSOCIATED PRESS

Elaine Rodney, a heavy favorite, scored an effortless victory by two and a half lengths in Roosevelt Raceway's $20,176 Lady Suffolk mile and one-sixteenth trot for 3-year-olds Thursday night.

Clint Hodgins brought the winner home for her eighth victory in 18 starts and seasonal earnings of $34,036. She paid $2.70 to backers Thursday night. Darcie Hanover was second and Avalon Hanover.

At Monticello Raceway, Light Foot Joe, driven by Dick Webber, won an easy victory in the $2,000 class B trot and paid $4. Worthy Ohio was second and Ernest Hanover finished third.

Dark Goose, driven by Earl Guertin, won the $1,800 Clifton Park pace at Saratoga Raceway in 2:07 2-5 and paid $2.10. Eddie Mort was second and Melody Gold finished third.

At Batavia Downs, Harrigan, driven by Ed Arthur, won the $1,300 pace in 2:10 2-5 and paid $10.20. Hal Dean was second and Shy Counsel third.

At Vernon Downs, driver Jack Bailey brought in two winners, Grant Ruth's Girl, which paid $12.30, and Happy Hec, which paid $8.10. There was no feature race.

Horse Show Slated Near Ellenville

The Pioneer Engine Company No. 1 of Ellenville will sponsor its eighth annual horse show Sunday at the Hugh Kelly Farm, Route 209, one mile south of the village. The program gets under way at 10 a. m., rain or shine.

Fifteen classes of competition have been set up. Judges will be Dr. and Mrs. Robert Rost of Branchville, N. J. Mrs. Rost is the former Joan Chambers of Montgomery, a trainer of horses and one time Madison Square Garden Rodeo Queen, Clarence Maney of Goshen is ringmaster and "Navajo" Joe McNierney of Kingston is the announcer.

J. Houghtaling Hits 634 Series

Jack Houghtaling toppled games of 188-190-256 for 634 in the Sangi Foursome circuit last night. Runnerup Al Roosa fired 211-223-611.

Evelyn Gross posted 202-210-582 and Sis Balash had 211-568 for superlative performances in the women's division.

Chris Gallop decked 437, Joan B. Grant 457, Jerry Kaplan 215-571, Evelyn Nitsch 204-472, Chet Hendrickksen 209-502, Kay Roosa 446, Helen Grunenwald 449, Jim Shier 523, Ethel Henderson 493, Harold Stewart 517, Janet Moore 447, Ray Pardee 506, Miriam Posner 449.

Team results:

Gov. Clinton Hotel 3, Ev Nitsch 0; Wilber Fuel 2, Unknowns 1.

Fights Last Night

By THE ASSOCIATED PRESS

Moncton, N. B. — Paul Wright, 181, Trenton, N. J., outpointed Yvon Durelle, 194, Baie Ste Anne, N.B., 10.

Oakland, Calif. — Abel Donnell, 138, Honolulu, stopped Al Medrano, 138, Sacramento, 6.

Man Enjoys It

Musial to Play Again Next Year

ST. LOUIS (AP)—Stan Musial said today he will play again next season for the St. Louis Cardinals, ending speculation he would retire at the close of the current campaign.

The 39-year-old slugger, probably the top National League player of all time, announced his plans at a press conference at Busch Stadium.

Stan the Man told the gathering he had decided to play in 1961 "because I enjoy it."

"Baseball has been my business and pleasure too long for me not to play," he said.

Musial said he is confident he can help the Redbirds next year.

Musial, who has won 7 National League batting titles and 3 Most Valuable Player awards in 18 full seasons with the Cardinals, is hitting .282.

Glenerie Bridge Results Listed

The Glenerie Bridge Club held its regular fractional point game at the Governor Clinton Hotel and played 27 boards in a 9 table Mitchell movement game.

On the North-South side, Miss Dorothy Maroon and Dr. Habeeb Maroon of Kingston posted a splendid 67% game to take first place.

Charles Hobbs and Emil Jensen of Poughkeepsie turned in a fine 56% game to take top honors on the East-West side.

On the North-South side, Harry Thayer and C. Paul Jensen of Kingston were second with a 58% game. Third spot went to Mrs. Joan Madden of Ellenville and Mrs. I. H. Wheatcroft of Kingston with a 55% game. Fourth place was won by Mr. and Mrs. Robert Yallum of Kingston with a 53% game.

On the East-West side, second place went to Milton Dubin and Stanley Kaplan of Kingston with a 54% game. Third was won by Dr. John Comstock and Roy Wulff of Kingston with a 54% game. There was a tie for fourth between Dr. Irving Adner and Dr. Victor Randel of Kingston and Morton Honig and Paul Mozer of Kingston, both scoring a 51% game.

: meeting will be a monthly master point game at the Ridgeley Casino in Stone Ridge.

$1.00 complete
GREASE JOB
— Only at —
J. H. BYRNE CHEVROLET
731 Broadway. Phone FE 1-7545
also complete car maintenance including body work and front end alignment.

ONLY 8 MORE NIGHTS
......Let's Go
SEE GREAT RACING FROM A COMFORTABLY HEATED GRANDSTAND

MONTICELLO Raceway
MONTICELLO, NEW YORK
First Race 9 P.M. Daily Double 8:50. General Admission: $1.50. Excellent Dining. Racing Rain or Shine—Heated Grandstand Areas. Children under 16 not permitted. Quickway Exit 104. Call Monticello 2900 For Group Arrangements.

PROVED COMPACT SUCCESS CAR

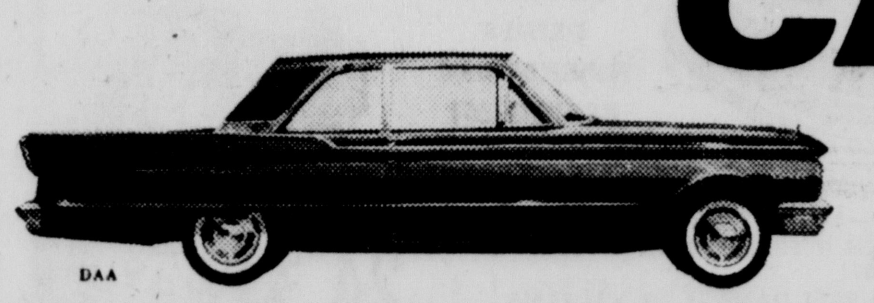

AND IT'S STILL PRICED WITH OR BELOW THE OTHER COMPACTS!
COMET
NOW AVAILABLE FOR IMMEDIATE DELIVERY!
HAYES LINCOLN-MERCURY, Inc.
301 BROADWAY KINGSTON, N. Y.

SPORTS

By CHARLES J. TIANO

Freeman Sports' Editor

• Just Random Notes:

Judge Bernard A. (Bud) Culloton, the ex-Pittsburgh Pirate who has consistently refused to concede the National League pennant to his alma mater, is still uneasy these days. Like all ancient Bucs, Culloton has never forgotten the late September pennant the Pirates blew to a Gabby Hartnett home run in the gathering darkness of an early autumn day.

• Flotsam and Jetsam:

The name Kathy Schmitt which keeps bobbing up in the women's 500 column is reportedly an IBM import from Newburgh. . . . Ora Boughton recently gained admittance to the women's 500 Hall of Fame for the first time with a 521. . . . Frank Grimaldi, the man of good cheer, now ensconced full time as mixologist at Red Sangi's new cocktail lounge. Speaking of newness in bowling, the Woodstock Lanes are drawing raves from the keglers. The Bearsville road 10-alley layout operated by Fred Allen and Harry Kennedy are among the best looking in this part of the country. . . . Pigskins are flying and a gander at the 1960 schedule convinces one that Pittsburgh has replaced Notre Dame in the "toughest schedule" department. The Panthers' slate includes no less than UCLA, Michigan State, Oklahoma, Miami, West Virginia, T.C.U., Syracuse, Notre Dame, Penn State and Army. Not even the Fighting Irish of Knute Rockne and Frank Leahy could surpass that 10-game killer.

• Of Men and Mice:

Sam Mandia, three-letter athlete at Marlboro Central in the UCAL, has enrolled at New Paltz, along with brother Dick, who just came out of the Army. All of which makes Coach Charles P. Wolbers mighty happy. . . . Little late, perhaps, kudos to Jules Albertini for his nice job with Babe Ruth League publicity. . . . The syndication of Royal Coinage, sire of Venetian Way, has been completed. The announcement was made by Lou P. Doherty, of the Stallion Station, Lexington, Ky., where the son of Eight Thirty-Canina has been standing since his retirement to stud in 1956. The transaction completed by Doherty, formerly of Woodstock, was made in 32 shares at $25,000 per share which would place the value of the horse at $800,000. . . . That recent hassle between Willie Mays and Frisco manager Tom Sheehan indicates that there was more turmoil than met the eye in the Pacific coast paradise. Well, the 1960 season is a bitter memory for the Giant fans, who can now revert to their usual late season pastime of rooting against the Yankees.

• Golf More Demanding:

Gerry Priddy, who spent 13 years as a major league infielder, declares professional golf more demanding. Priddy, who at 40 launched a pro golf career, has had little luck. "You have to concentrate constantly. In baseball there are only two or three times in a game like when the bases are full in the ninth. If you strike out, the next fellow may come through with a hit and folks will forget your failure. In golf, nobody can help you. If you do something wrong, you have to correct it yourself . . . if you can. It's a game where you have to play your own four balls.

Durelle Quits Ring After Losing Bout

MONCTON, N.B. (AP) — Yvon Durelle, the New Brunswick fisherman whose explosive fists almost carried him to a world's boxing crown, quit the ring for good Thursday night with the jeers of his once-loyal fans ringin~ in his ears.

Durelle, attempting a comeback after retiring last year as British Empire and Canadian light-heavyweight champion, told reporters he was "through for good" after losing a 10-round decision to unranked Paul Wright of Trenton, N.J.

The French Canadian twice fought and lost to champion Archie Moore for the world light-heavyweight title.

"What's the use?" he said. "I just haven't got it any more."

Fifth Annual CLAMBAKE
CATERED BY GEORGE H. DAWKINS
SUNDAY, SEPT. 25th (Rain or Shine)
"THE BAKE OF THE YEAR"
(For Men and Women)
HELD AT WALTON'S GROVE
Sponsored by Youth Activities Committee of Elks Lodge, No. 550, Kingston
TICKETS $5.50 per person
FOR TICKETS PHONE FE 8-1762
RESERVATIONS LIMITED
DEADLINE SEPT. 22nd

HANDLER'S Liquor Store
36 E. STRAND KINGSTON, N. Y.
FOR FREE DELIVERY — CALL FE 8-3601

1960 FINALE
100 Lap Main Event for Stocks
LANGHORNE QUALIFYING RACE
33 CARS — 11 ROWS — 3 ABREAST
20 Lap Eastern Car Owners Championship
ALL THIS SAT. NITE, SEPT. 17
8:30 P. M.
RHINEBECK SPEEDWAY
RHINEBECK, NEW YORK

For
Quality and Value
Blackstone Cigars
Empires 2 for 25c
King 3 for 50c Corona 3 for 55c
(State Tax Included)

Sport Club Meets Albany in Soccer Contest Sunday

Successful in an opening engagement against the Poughkeepsie Italians, the Kingston Sport Club will be at Albany Sunday for a meeting with the Sport Club of that city as the Central New York soccer league moves into its second week.

The locals were very impressive in their win over Poughkeepsie but Albany also opened with a victory, a 5-0 whitewashing over the Poughkeepsie Blue and White.

Game time on Sunday is 2:30 p. m. at McCormack's Corners in the capital city.

January Leads Golf Tourney After His 63

TACOMA, Wash. (AP) —Slim, purposeful Don January of Dallas, moved into today's second round of the $25,000 Tacoma Open Golf Tournament with a four-stroke bulge on a sharp-shooting field and a new course record for his collection.

He eased around the 6,490-yard par-71 Fircrest golf course in a stingy 63 strokes Thursday, unhampered by a fog that prompted tourney officials to suspend play for 15 minutes in the early morning.

Bob Rosburg of Overland Park, Kan., groped his way around in 67 strokes to tie with six others for second position. The fog lifted slowly and late starters had no difficulty.

January's 63 cut one stroke off the course competitive record of 64 set in 1948 by Cary Middlecoff. January's card read 34-29—63.

Par-shooters had to settle for a tie for 35th position in a field of 150. Arnold Palmer of Ligonier, Pa., leading money winner among the touring professionals, was one of the large number carding 71s, along with Julius Boros of Mid Pines, N.C., and Al Balding of Toronto.

Seven players had 68s, nine had 69s and there were nine 70s.

Mays Is Seeking NL Batting Title

PHILADELPHIA (AP) —Willie Mays makes no bones about it. He's out to win the National League batting title for the first time since 1954 when he did it with a .345 average.

And the streak hitter apparently is streaking again, getting five for six, including three triples, Thursday night in an 11-inning 8-6 victory over Philadelphia.

Mays' third triple drove in the winning run and he later scored on a sacrifice fly.

His sparkling performance hiked his average six points to .325 and moved him from fourth place among the leaders into a second place tie with the injured Dick Groat of Pittsburgh, who is out for the season. Norm Larker of Los Angeles leads with a .328 average.

Major League Stars

By THE ASSOCIATED PRESS

Pitching — Lew Burdette, Braves, allowed only two hits, which broke up a string in which he retired the first 12 men and the last 15 in order, for 3-1 vic-

Hitting —.Bob Skinner, Pirates, hit two-run homer in first inning, then singled and scored final run in 3-1 decision over Dodgers.

SPORTSMAN'S DIGEST By hal sharp

TIN-CAN REFLECTOR

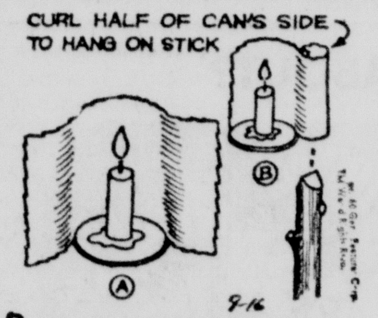

CANDLES ARE ONE OF YOUR MOST DEPENDABLE CAMP LIGHTS, SO IT'S WISE TO INCLUDE SOME ON EACH TRIP. THEY'LL ADD EXTRA LIGHT, OR MAY BE USED IF OTHER LIGHTS FAIL.

USE TIN-CAN REFLECTORS TO INCREASE CANDLE POWER. THEY REDUCE FLICKERING BY SHIELDING THE FLAME FROM VAGRANT BREEZES, ALSO.

CUT CANS, AS SHOWN, WITH A SHARP HUNTING KNIFE AND/OR A CAN OPENER. MELT WAX TO SET CANDLE UPON. REFLECTORS MAY BE SET FLAT Ⓐ, OR SUPPORTED ON STICK Ⓑ DRIVEN IN GROUND.

Sixth Try

Ford Goes For Yanks

By ED WILKS
Associated Press Sports Writer

NEW YORK (AP)—Whitey Ford and the New York Yankees get rolling tonight with the Baltimore Orioles on a four-game rumble in the Bronx that could settle the American League pennant race.

Going into the series opener, which is expected to bring in 55,000 fans at Yankee Stadium, the Yanks have a one-percentage point edge over the Birds, who swept a three-game set at Baltimore two weeks ago.

The Orioles took over first place with that sweep—then skidded to second and stayed there by winning only four of the nine games they've played since—but they'll have to win three of the four this weekend to make it back on top.

A split would leave the Birds one game back in the decisive "lost" column with nine to play. The Yankees will have 11 left.

A split also would let the Chicago White Sox crowd into a second place tie with Baltimore—if the defending champs can sweep a four-game series at Detroit this weekend.

The Orioles, all even (9-9) in the season series with New York, but able to win only one of seven at Yankee Stadium, will go behind rookie Steve Barber tonight, then pitch ace Chuck Estrada (17-9) against Bob Turley Saturday afternoon.

It's Jack Fisher and Milt Pappas against Yanks Ralph Terry and Bill Stafford in Sunday's wrapup doubleheader.

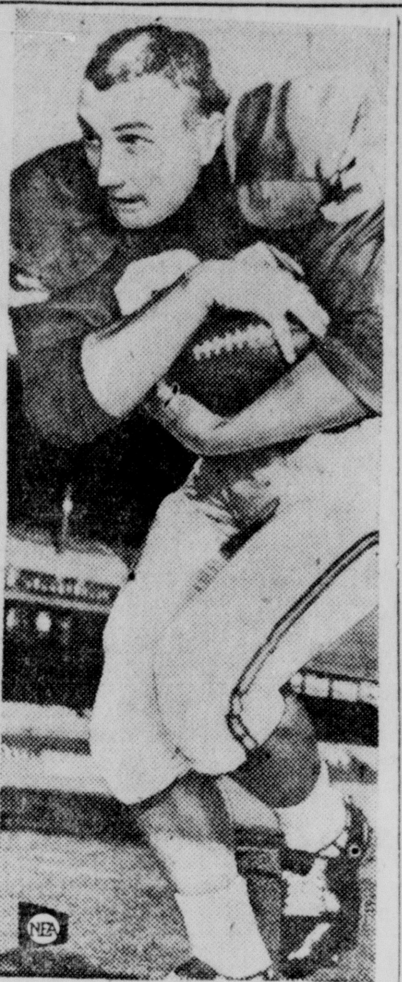

HEAVY DUTY—Jack Spikes is the fullback and place-kicker of the Dallas Texans in the new professional American Football League.

Pro Football

By THE ASSOCIATED PRESS

Pro Exhibition

New York (NL) 20, Los Angeles (NL) 6

College

Morningside 26, Omaha 13
Valley City (ND) 14, Wahpeton Science 6

Only a Miracle Will Stop Bucs

Team Heads West With 6 Game Lead Over Cards, Braves

By ED WILKS
Associated Press Sports Writer

The Pittsburgh Pirates set off on their final road trip of the season tonight with St. Louis and Milwaukee still in need of a miracle to bar the Bucs from their first National League pennant in 33 years.

With 14 games left, the Pirates lead by six games and have to win 10 to clinch the flag no matter what the Cards or Braves do.

After losing two in a row, the Pirates bounced back with a 3-1 victory over Los Angeles as right-hander Bob Friend won his 16th with a six-hitter Thursday.

Going into the opener of an eight-game trip at Cincinnati tonight, any combination of Pittsburgh victories and Cardinal losses totaling 10 wraps it up for the Pirates. The combination is eight over the third place Braves, who trail by 6½ after defeating the Chicago Cubs 3-1 as Lew Burdette won his 17th with a two-hit pitching job.

San Francisco defeated Philadelphia 8-6 in 11 innings in the only other game scheduled in the NL.

Skinner Slugs

Friend (16-11) walked one and struck out five. Bob Skinner helped Friend to his third straight victory by hitting a two-run home run, his 15th, in the first inning and then scoring the other run when he singled in the eighth and Dick Stuart followed with a double. Roger Craig (7-3) was the loser for the Dodgers.

Burdette (17-11) retired the first 12 Cubs he faced, then gave up Ernie Banks' 40th home run and a double by Ed Bouchee in the fifth inning before putting down the last 15 in order. Ed Mathews drove in two of the Braves' runs with a pair of singles off loser Glen Hobbie (14-18). Banks tied the NL record shared by Ralph Kiner and Duke Snider with five seasons of 40 or more homers.

Willie Mays' fifth hit and third triple broke a 6-6 tie for the Giants in the 11th against losing reliever Dick Farrell (9-6). Johnny Antonelli (6-6) was the winner in relief.

J. Blinder Rolls 637

Jack Blinder maintained his brisk early season pace with a 637 series in the Mannie's Barber Shop bowling league. His games were 210, 195 and 232.

Runnerup Mike Cashara fashioned 610 on lines of 193, 209 and 208.

The 500 shooters included: Joe Napoli 502, Fred Bayona 557, Herb Williams 201, Jack Haulenbeek 201-526, Leon Crystal 553, Frank Ferrendino 514.

Team results:

Hi-Lo Dept. Store 2, Madden's TV 1; Kingston Knitting Mills 1, Stuyvesant Barbers 2; Hasbrouck Plumbers 3, Central Hudson 0; Ideal Homes 3, Schoentag's Hotel 0.

Rochester Names New Grid Coach

ROCHESTER, N. Y. (AP)—Assistant coach Paul Bitgood today was named to succeed Elmer Burnham as head football coach at the University of Rochester.

Burnham, 66, announced Thursday that he will retire at the end of the season.

Bitgood has worked under Burnham for 11 years at Rochester. Teams with which he was associated compiled a 56-23 record. The 1952 and 1958 clubs were unbeaten and untied. Burnham, who went to Rochester six years earlier, has guided his teams to a 76-46-6 mark.

Burnham will start his 17th season Saturday when the rivermen open here against St. Lawrence. The 1959 Rochester team won seven and lost one.

Bitgood was a 1926 graduate of the University of Connecticut and coached there from 1927-1930. He later was head football coach at Norwich Academy from 1930-1936.

Burnham, a native of West Newbury, Mass., went to Rochester in 1944 after coaching an undefeated, Big Ten championship team at Purdue in 1943.

He graduated from Springfield College and coached at Central School, South Bend, Ind., before going to Purdue in 1942.

Church Fires

NEW YORK (AP) — Church fires caused damages estimated at 15 million dollars during 1959, a sharp increase over the previous year, says the National Fire Protection Association.

Most important development in modern cooling system protection!

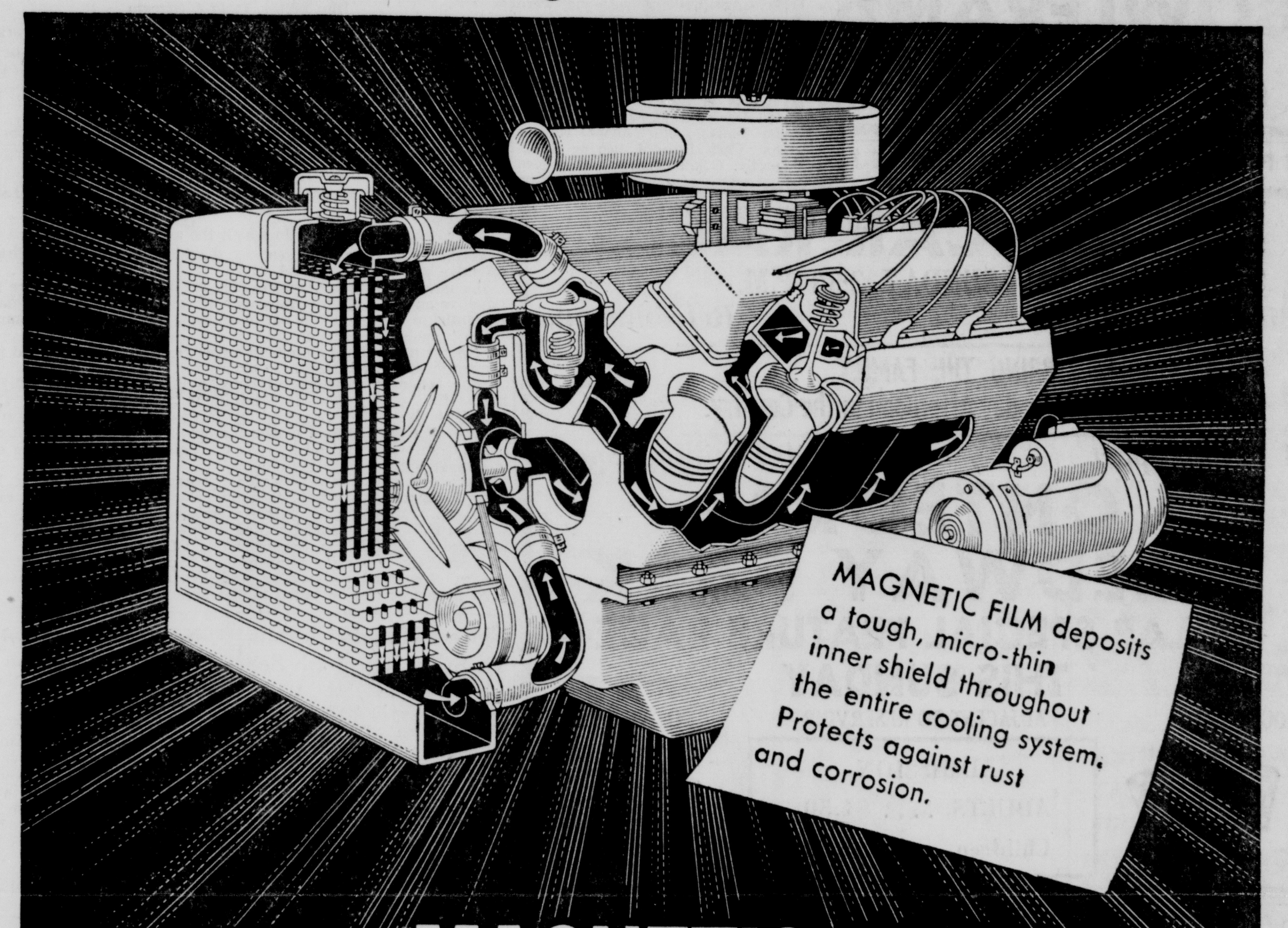

Exclusive MAGNETIC FILM in "PRESTONE" BRAND Anti-Freeze resurfaces your car's entire cooling system

This Green Tag on your radiator is your service dealer's proof he has installed "PRESTONE" brand Anti-Freeze and not a substitute. Don't let yourself be switched to an ordinary anti-freeze.

Be sure to fill your car radiator with the *one* brand that's most tested, most trusted, proven in literally billions of car miles as the best protection against both freeze-ups and engine burn-outs due to rust! You can buy no finer protection than "PRESTONE" Anti-Freeze with its exclusive Magnetic Film. Best for *all* cooling system metals—including aluminum. No need to wait for colder weather to be prepared ..."PRESTONE" brand Anti-Freeze protects in warm weather as well as cold. See your dealer today!

"Prestone", "Eveready" and "Union Carbide" are registered trade-marks for products of
UNION CARBIDE CONSUMER PRODUCTS COMPANY • Division of Union Carbide Corporation • 270 Park Avenue, New York 17, N.Y.
UNION CARBIDE

Charles Lewis III The Talk Of Amateur Golf Tournament

By CHARLES CHAMBERLAIN
Associated Press Sports Writer

ST. LOUIS, Mo. (AP)—Charles Frances Lewis III is the talk of the National Amateur golf tournament.

And a lot of the talk, naturally, is coming from his father, Charles Frances Lewis II, pro at the Little Rock Country Club. But nothing would suit Charles Frances Lewis II better, except winning of the title by his son, than to have grandpop Charles Frances I on hand for today's semifinals.

Young Charles, age 19, is one of the four remaining in the tournament after Thursday's two rounds which saw the elimination of former champion Harvie Ward.

The other semifinalists are Bob Gardner, 39, New York public relations man by the way of his native Hollywood, Calif.; John Farquhar, 24, son of an Amarillo, Tex., pro, and Deane Beman, 22, of Bethesda, Md., winner of the British Amateur last year and the 1960 Trans-Mississippi.

Will Play Gardner

Young Lewis's semifinal opponent over the 36-hole route is Gardner.

The husky, bespectacled Farquhar, 1959 Southwest Conference champion at Texas Tech, moved through Thursday's two rounds by defeating John Garrett of Houston 3 and 2 and Phil Brownlee of Toronto 3 and 1.

Lewis was 2-under par for the 30 holes needed to post 4 and 3 victories over Carl Lohren of Norbeck, Md., and Claude Wild, Bethesda attorney.

Beman trimmed Fred Paine of Oakmont, Pennsylvania state titlist, 4 and 3, then disposed of Bill Hyndman of Abington, Pa., on the 19th hole with a 15-foot birdie putt.

Gardner moved along by trouncing Harry Root, sophomore member of the University of Florida golf team, 7 and 5, and another teen-ager Stave Spray of Indianola, Iowa, 1-7.

Cabbage is supposed to have come from western Europe and England, but ancient Egyptians worshiped it in their religion.

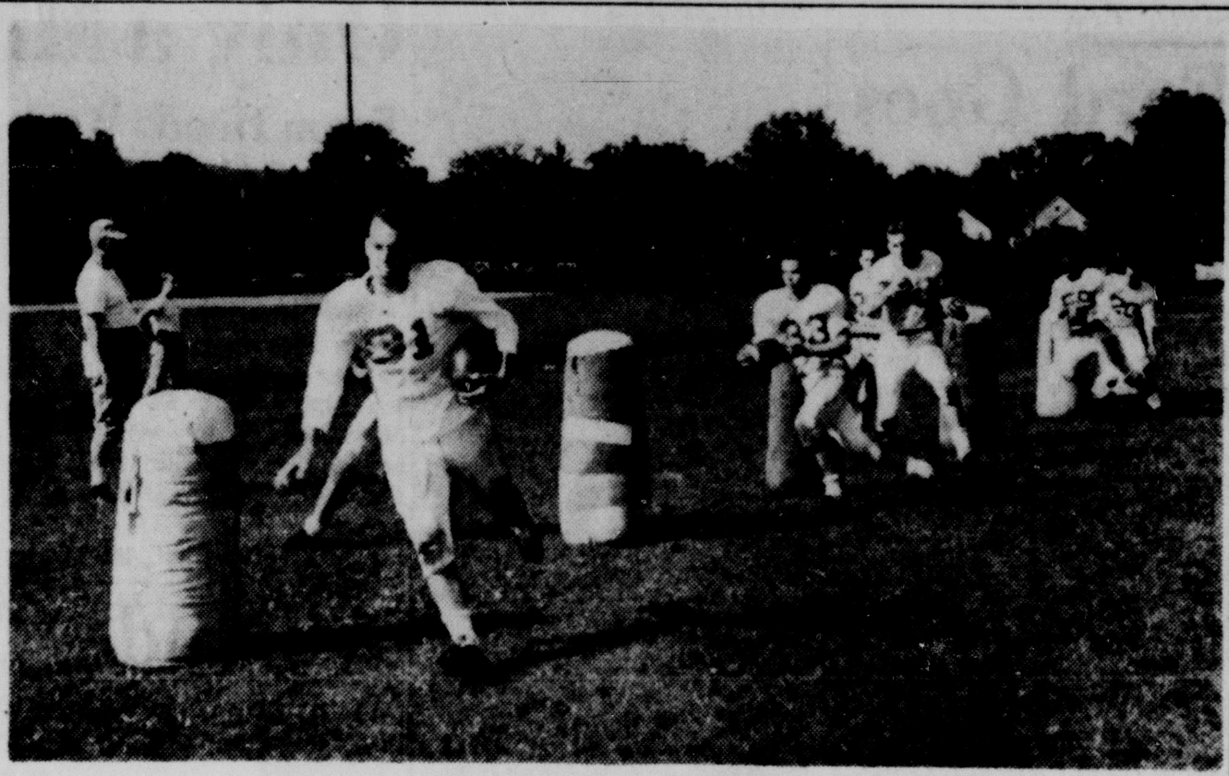

IN AND OUT—With halfback Richie Sickler leading the way, several members of the Kingston High backfield practice their broken field running yesterday at Dietz Stadium. Coach Bill Burke is at the left. The Maroon will open its 1960 season two weeks from tonight, meeting Port Jervis in a DUSO clash. (Freeman photo).

AL Schedules Four Contests

Titans to Play Boston Patriots Saturday Night

By THE ASSOCIATED PRESS

Dallas and Oakland, each a loser in its first official start, meet at Oakland tonight to open a four-game weekend schedule in the American Football League.

The New York Titans and the Boston Patriots, originally scheduled to play tonight, postponed their game at the Polo Grounds in New York until Saturday night so as not to conflict with the New York-Baltimore baseball game at Yankee Stadium.

The other two encounters bring together Los Angeles and Houston and Denver and Buffalo Sunday afternoon.

The Dallas Texans, pre-season favorites in the new league, were upset in their opener last Saturday by Los Angeles, 21-20. Oakland lost to the Houston Oilers last Sunday, 37-22.

Both clubs showed good passing attacks in their first starts. Cotton Davidson threw the ball well for Dallas, with Abner Haynes and Chris Burford snaring it expertly. Oakland uncovered a good passer in Tom Flores, but was weak in rushing and pass defense.

Baugh Optimistic

Coach Sammy Baugh of the Titans was optimistic for the future of his team after its 27-3 victory over Buffalo in a muddy game last Sunday. Quarterback Al Dorow, fullback Pete Hart and halfback Don Maynard were particularly effective on offense.

Boston, after an impressive exhibition showing, lost to Denver 13-10 in its opener last Friday. The Patriots' attack is based on the passing of Butch Songin.

The Los Angeles Chargers came from behind to defeat Dallas last week as Jack Kemp completed 24 of 41 passes. Houston's veteran George Blanda threw four touchdown passes in the victory over Oakland. He also kicked four extra points and a field goal.

Buffalo hopes to bounce back from its setback at the hands of New York when it takes on Denver. The optimism is based on the improved passing of Tommy O'Connell and Bob Brodhead the past week.

OUT OF DOORS with Field & Stream

Flea Killers Safe on Healthy Skin

By JOE STETSON
Dog Editor, Field & Stream

After a long summer of multiplying, fleas are at their worst.

If you happen to be one of the unfortunates—pet owner or not—some part of whose premises have become infested, let me make some observations in terms of today's insect eliminators, that should help you to rid yourself and pets of fleas.

First, I have checked the spray-can products of the nationally known companies. These products are now effective in ridding the dog of fleas and do not cause irritation on healthy skin.

Cases in which allergies are known should, of course, be treated accordingly.

In cases where the oil, in which the active ingredients are suspended, might be a deterrent to the healing of skin conditions, effective powders do a good job.

Generally, products recommended for direct application are now effective and safe. Be sure, however, to read instructions and claims carefully to make certain of the purpose for which the manufacturer intends the product.

Now, a precaution; do not fill a room or nest with mist and then occupy it. Let the atmosphere clear first.

For the owner of several dogs, a dip is the quick effective means for keeping fleas at a minimum. A can, keg or barrel of the right size with a prepared dip mixture will serve to relieve a number of dogs a couple of times a week at less cost. Be sure to put a drop of mineral oil in each eye before dipping and use care not to get dip into the dog's lungs.

Stronger measures are needed for heavily infested areas. Lindane, for example, which is used extensively by gardeners for many purposes, works quickly. Such solutions, whether surfaces are sprayed or washed, must be used with care and never applied to an animal. This is true, too, of strong DDT sprays.

For effective purging of an area, a flame thrower will kill fleas, lice, all kinds of worm eggs and generally sterilize—providing such measures can be taken in the area in question.

FlorenceChadwickFails To Swim The Irish Sea

DONAGHADEE, Northern IreLAND (AP) — Florence Chadwick abandoned an attempt to swim the Irish Sea today after 2½ hours of battling against high winds and freezing cold.

It was the second failure by the 42-year-old long distance swimmer from San Diego, Calif., to conquer the 21-mile channel between Northern Ireland and Scotland.

No woman has ever done it.

Northwestern Grad

NEW YORK (AP) — An auburn-haired graduate of Northwestern University who has played in various stock companies and in two off-Broadway shows has been assigned the ingenue lead opposite Phil Silvers in "Do Re Mi." She is Nancy Dussault of Arlington, Va. The Broadway-bound musical, written by Garson Kanin, deals with the juke box business.

The cheetah rarely attacks man.

• BRIDGE

How 'Obligatory Finesse' Is Worked

BY OSWALD JACOBY
Written for
Newspaper Enterprise Assn.

Another term used frequently by bridge experts is the "obligatory finessse."

The obligatory finesse isn't really a finesse at all since you make no effort to win the trick at all, but it is a finesse-type play since you do make a low card do the work of a higher one.

Playing at three no-trump South sees that he needs four diamond tricks to make his contract and since he misses the ace - jack - ten - nine and eight things don't look too good.

There is one combination of cards that will bring home the bacon for him and, since there is no point in giving up, South should play for this bit of good fortune. If either opponent holds exactly ace and one diamond and South can guess which one it is he can make the hand.

Since West has apparently shown up with length in spades South decides to play him for shortage in diamonds so South leads a diamond toward dummy. West ducks; South puts up the queen; and it holds.

Now South leads back a diamond from dummy and here comes the obligatory finesse. South plays low from his own hand. West has to play the diamond ace willy-nilly. There are still laws against revoking and South makes his four diamond tricks and his contract.

NORTH 16
♠ K 6 4
♥ K 6 4 3
♦ Q 4 3
♣ J 7 5

WEST
♠ Q J 10 9 8
♥ 8 7 2
♦ A 10
♣ Q 10 6

EAST
♠ 7 5
♥ Q J 9 5
♦ J 9 8
♣ K 4 3 2

SOUTH (D)
♠ A 3 2
♥ A 10
♦ K 7 6 5 2
♣ A 9 8

Both vulnerable

South	West	North	East
1 N.T.	Pass	3 N.T.	Pass
Pass	Pass		

Opening lead—♠ Q

Single Union Is Plan Offered by President of ITU

MIAMI BEACH, Fla. (AP)—A proposal for a single union in the graphic arts industry has been laid before the International Stereotypers Union.

Elmer Brown, International Typographical Union president, told the stereotypers national convention: "The trend of monopoly in the publishing and in the overall communications industry is a great and growing danger to a free America."

A general executive council would be composed of representatives from the stereotypers, print- [illegible]men, bookbinders, photo engravers, lithographers, newspaper guild, pulp, sulphite, and [illegible] and typographers unions under [illegible]

He said the ITU has amended its bylaws to allow the unity and asked the stereotypers to explore the proposal.

Erie, Lackawanna Merger Approved

WASHINGTON (AP)—The Erie and Lackawanna railroads have joined forces in the largest railroad merger of the century. The new combined road should be in operation within 45 days.

The Interstate Commerce Commission gave its [illegible] All that remains is for the boards of the two railroads [illegible] the ICC's conditions for the merger and to set up a unified administrative operation.

The combination of the Erie Railroad and the Delaware, Lackawanna and Western Railroad, to use the Lackawanna's formal name, gives the new company about 3,000 miles of trackage in New York, New Jersey, Pennsylvania, Ohio, Indiana and Illinois. The new railroad will be called the Erie, Lackawanna Railroad Co.

A majority of stockholders of both companies already have approved the merger, and it was supported by many shippers and communities served by the system. The action was opposed by some other railroads, railroad unions and a group of Lackwanna stockholders.

The ICC's main condition of approval was to set up provisions for protection of jobs for employes during a four year period. However, the commission declined an outright "job freeze" as asked by some of the unions on the ground that this was impractical and untenable.

WHAT'S ALL THE FIGHTING ABOUT?

Perfectly Round
START— YOUR SEASON OFF RIGHT with a NEW MANHATTAN BOWLING BALL
• 28 years experience in perfectly fitting your hand.
SO COME UP AND BE FITTED AND TAKE YOUR NEW BOWLING BALL HOME WITH YOU IN 15 MINUTES.
ALL BOWLING BALLS are DRILLED on our PREMISES
FERRARO'S BOWLERAMA
40 — LANES — 40
E. Chester By-Pass FE 1-9720

USE FREEMAN WANT ADS — PHONE FE 1-5000

STOCK CAR RACES
EVERY SUNDAY 2:30 P.M.
Picnic Tables Refreshments
BRING THE FAMILY... Enjoy a Sunday Afternoon in the Country
A Clean Sport A Thrilling Sport
ONTEORA SPEEDWAY PARK
35 LAP SPECIAL FEATURE RACE THIS SUNDAY
ROUTE 213 ADJACENT TO RESERVOIR OLIVE BRIDGE
ADMISSION
ADULTS $1.50
Children ...... .50

NEW, THRILLING THOROUGHBRED RACING
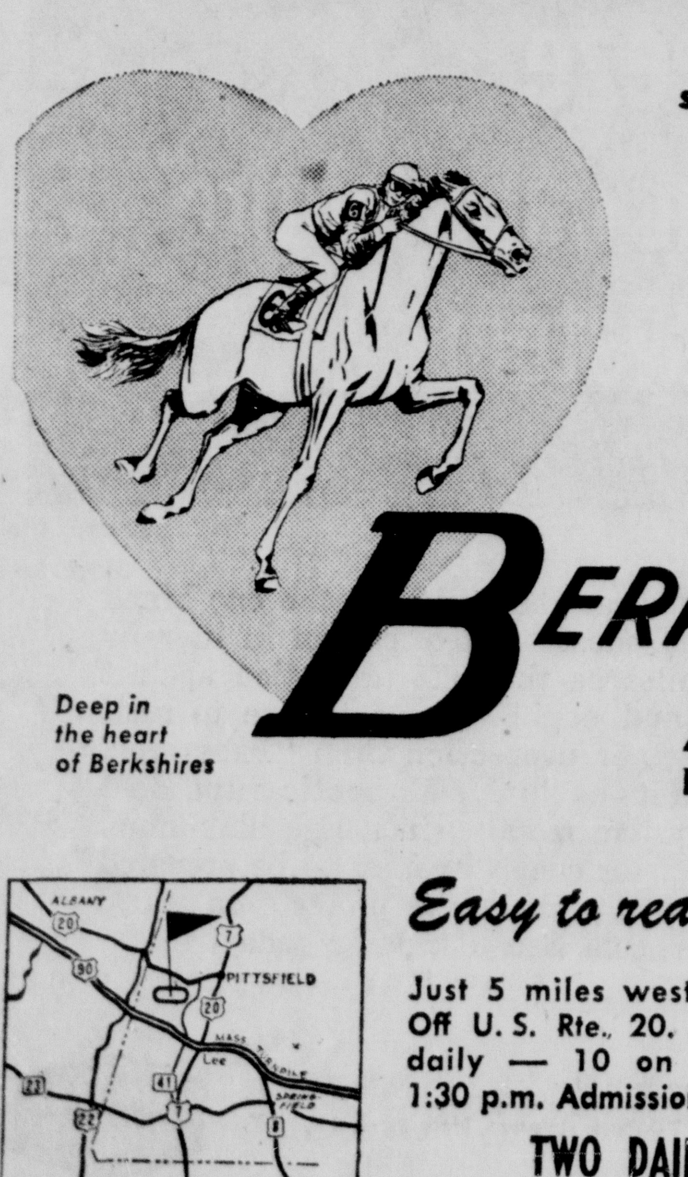
starts MONDAY SEPT. 19 THRU OCT. 15
Deep in the heart of Berkshires
BERKSHIRE DOWNS
HANCOCK, MASS.
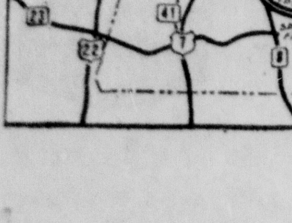
Easy to reach!
Just 5 miles west of Pittsfield, Mass. Off U. S. Rte. 20. Pari-Mutuels. 9 races daily — 10 on Saturday. Post time 1:30 p.m. Admission $1.00. FREE parking.
TWO DAILY DOUBLES
ON 1st 2 RACES and LAST 2 RACES

BROGLIO'S
RESTAURANT
West Park, N. Y.
EXCELLENT AMERICAN and CONTINENTAL CUISINE
"CAL O'CALOHAN"
entertains you at the piano
Cocktail Lounge
Banquet Facilities
Reservations Call OV 6-7826

Dial FE 1-4560
HEADQUARTERS FOR THE BEST IN BOTTLES
STONE'S
LIQUOR STORE
24 BROADWAY (DOWNTOWN)
PROMPT DELIVERY

DON'T FORGET OUR
Delicious SAUSAGE & PEPPER SANDWICHES
PIZZAS and SPAGHETTI and MEAT BALLS
OR SAUSAGE
ED ESPOSITO'S
ROYAL GRILL
352 BROADWAY PHONE FE 8-9715

AIR CONDITIONED
PROMISE LAND RESTAURANT
240 FOXHALL AVENUE DIAL FE 8-8640
"For the Finest in Italian-American Food"
featuring a Full Line of Homemade Italian Dishes
Homemade Manicotti, Ravioli, Lasagne, etc.
PLUS OUR SPECIAL DELICACY
Italian Style Stuffed Clams
OUR SATURDAY AND SUNDAY FEATURES:
HOMEMADE MANICOTTI $1.25
ROAST TURKEY $1.75
Includes choice of potatoes, vegetables, cole slaw, homemade Italian bread, and butter rolls.
We Also Have the Pizza of Your Choice
FOR FRIDAYS:
Minced Clam or Shrimp Pizza — $1.75
Homemade Italian Cheesecake
The Perfect Complement to Your Meal
AIR CONDITIONED

NO COVER
CONTINUOUS ENTERTAINMENT EVERY SATURDAY NIGHT at
Schoentag's Hotel
THAT BAND WITH THE BIG SOUND
"THE FOUR SHARPS"
PLAYING THE TYPE OF MUSIC THAT WILL MAKE YOU WANT TO DANCE ALL NIGHT.
PLUS EVERY NITE
TUESDAY thru SUNDAY
"the QUESTION MARKS"

MIKE and BART
Comedy Songs Fun for All
NO MINIMUM
7 Miles NORTH of Kingston CH 6-8111
CATERING TO PARTIES, WEDDINGS and BANQUETS
NO COVER

LOOK SAT. NITE LOOK
My Heart Is an Open Book!
Sung by

CARL DOBKINS Jr.
Decca Recording Star
HIT NO. 2 MY PLEDGE TO YOU
NEW RELEASE
GENII
Plus THE "5" CAPRIS
HELD OVER FOR THEIR 12th WEEK
EXTRA — Have your picture taken with Carl Dobkins Jr.
NO COVER NO COVER
McCONNELL'S
HOUSE OF HITS
440 WASHINGTON AVENUE FE 1-9837

MODERN — ROUND — SQUARE
DANCING DANCING DANCING
Pleasure Yacht Tavern
SAT. NITE, Featuring the Music of J. N. TRIO
Joe Naccarato, steel Spanish guitar — Dick Kardis, electric guitar, Don Ferraro, singing and playing.
FINE FOOD — BEER — WINES and LIQUORS
Eddyville, N. Y., FE 8-9612 — Frank & Rita Gromoll, props.
BAR-B-CUE SEPT. 25th
TICKETS NOW AVAILABLE

AIELLO'S RESTAURANT E. Chester St.

FOR YOUR
Banquets — Weddings — Parties
ALSO
DANCING SATURDAY NITES
TO THE MUSIC OF
JACK WARD and HIS BAND
RESERVATIONS FE 8-9769 JOE AIELLO, Prop.

YACHT CLUB REST.
332-334 Abeel St. FE 8-9629 Kingston, N. Y.
WE CATER TO
WEDDINGS, BANQUETS and PARTIES
LARGEST BANQUET HALL IN ULSTER CO.
HOME COOKING — BEER — WINES AND LIQUORS
PLENTY OF PARKING SPACE

announcing . . . .
OPENING OF THE
BOWLERO RESTAURANT AND BAR
at SANGI'S BOWLERO
20 Cedar Street Kingston
Stop in and see Frank, Tony, or Duke, and have a fine drink or a tasty pizza!
Frank Grimaldi & John Sangi, props.

SCHLACHT FEST (PIG ROAST)
SATURDAY, SEPT. 24 & SUNDAY, SEPT. 25 at
PREIS' PINE WOOD LODGE
TURN LEFT AT OUR SIGN — 2 MILES ON ROUTE 28A
METZEL SOUP — ROAST PORK — KESSELFLEISCH
Homemade Liverwurst, Bloodwurst, Sausage, Sauerkraut, Mashed Potatoes, Potato Salad, Coffee and Cake
Dinner Will Be Served Sat., Sept. 24 6 P. M. to 11 P. M. and Sunday, Sept. 25 from 1 P. M. to 7 P. M.
Entertainment by BAVARIAN BAND from New York
YOUR FAVORITE BEER • WINES • LIQUORS
FOR INFORMATION CALL
Phone FE 8-9632 or FE 8-5598

Air Conditioned
HOPPEY'S

OUR SATURDAY TREAT TO THE LADIES . . .
Cocktails 1/2 Price
For the Ladies at Hoppey's Couple Club.
Kitchen Open 'til 1 A. M.
286 Wall St. Kingston, N. Y.

IT'S ALWAYS SOMETHING NEW AND DIFFERENT AT THE
TROPICAL INN
PORT EWEN, N. Y. FE 8-9789
APPEARING NIGHTLY

YOLANDA and HELEN
A terrific team of 2 beautiful girls on the accordion and drums.
DON'T MISS IT!
— PLUS —
FOR YOUR DANCING PLEASURE
The JOEY VIGNA QUARTETTE
For Banquets — Weddings — or Any Affair — CALL FE 8-9789
NEVER A COVER CHARGE

Campaign Could Take Sharp Turn

Possibilities Are Raised Of K's Effect on Vote

By JAMES MARLOW
Associated Press News Analyst

WASHINGTON (AP) — The American presidential campaign may take a sharp turn in these next few weeks simply because the unpredictable Premier Nikita Khrushchev is getting loose in America in the midst of the contest.

On the surface it might appear he has no intention of getting involved.

Has Contempt for All

He's shown contempt for President Eisenhower, without making it exclusive. He's also expressed contempt for the two candidates: Vice President Richard M. Nixon and Sen. John F. Kennedy.

"Lackeys of monopoly capital," he called them, explaining he did it to put an end to talk that he favors one of the candidates over the other.

It's an amazing commentary on the rising power of Russia—and the self-consciousness of Americans about that Russian power—that Khrushchev should think it necessary to say he's keeping hands off in the elections.

But what effect will he have on American voters in choosing the next president if he blasts the United States in blind fury? That's one question by itself.

Possible Effects

But what effect will he have if Eisenhower lets him get away with it without ripping into him, a repetition of what he did in Paris when Khrushchev insulted him to his face?

It could create sympathy for Eisenhower and the Republican ticket, with good results for Nixon. It could have just the opposite effect.

What if Eisenhower suddenly stops being mild and rips into Khrushchev, putting him on the defensive? Will that help Nixon?

These are possibilities since no one is predicting what Khrushchev will do when he gets here, particularly if he gets angered.

Another one has been raised by Sen. Frank Church, D-Idaho, said: "Will he (Khrushchev) attempt to defeat one or another of our candidates by damning him with faint praise? Will he try to elect one or another by heaping scorn or ridicule upon him?"

Watch Out: Javits

In an unintended tribute to the power of the Russian Sen. Jacob Javits, New York Republican, has advised Americans to watch out. Said Javits of Khrushchev: "He has a fantastic reputation for saying what he does not think and thinking what he does not say."

It's a little difficult for Americans, used to considering themselves the giants and the Russians until recently as retarded primitives, to face this fact: That Khrushchev is treating the United States and its leadership with so much contempt he's coming uninvited next week to the United Nations General Assembly meeting in New York after insulting both the American President and the nation.

"Moby Dick" was the white whale immortalized by Herman Melville in his famous sea classic.

Think It Through

By E. F. HUTTON
OUR "SECOND RATE" NATION

Our U.S.A. has only seven per cent of the world's people. It has less than half the land area of Russia, not counting satellites. China, India and Russia all exceed it in population.

America is second rate as to population and area. But she is a mighty midget!

For her seven per cent of the world's people produce and use a third of the world's goods and services. They produce more than half the world's energy output. They produce more than 50% more food than Russia. They are the world's biggest importers and exporters. They have half the world's gold.

E. F. Hutton

They have 73 million cars, buses and trucks, —more than all the rest of the world combined. In addition to Social Security, 19 million Americans have privately financed pension plans,—Russia, none. We have more miles of paved highways than all the rest of the world.

But this mighty midget is under attack as a "second rate" nation, not in area and population, but in goods, growth and ability to defend itself.

For political reasons, there are people whose mouths water whenever they sniff any alleged fact that seems to prove this charge.

Up to a point, this serves a good purpose, as we must never sleep on sentry duty.

But to the extent that fellow travelers are spreading this fiction in order to weaken faith in ourselves, it is a thing to be condemned.

Hollywood News and Views

By BOB THOMAS
AP Movie-TV Writer

HOLLYWOOD (AP) — Shed a tear for Los Angeles' Paramount Theater, soon to vanish in the name of progress.

This week an auctioneer gaveled away its mighty pipe organ and other fixtures in preparation for the advent of the wreckers. Here is one Angeleno who will feel sad when the walls come tumbling down. Many a Saturday afternoon of my youth was lost watching the wonders on that vast stage.

Oh, what shows there were! I can remember a slim crooner named Bing Crosby playing the professor and singing "Boo-Boo-Boo" to a classroom of chorus girls. Years later, I recall a vocalist in the Tommy Dorsey band named Frank Sinatra singing in a pinpoint spotlight while the darkened theater remained hushed.

Those were the post-vaudeville days when every first-run movie house had its own stage shows. The Paramount had the best, thanks to the showmanship of Fanchon and Marco.

Now the stage shows have disappeared and some of the big downtown theaters are victims of the rush to the suburbs. The Paramount, opened in 1923 by the late Sid Grauman as the biggest theater in town, ended playing rock 'n' roll shows and horror bills. It will be replaced by a 35-story office building.

I had a chat with Marco Wolf, who operated the Paramount with his sister Fanchon from the late '20s until 1952. They sold their theater interests two years ago, and he is now a Christian Science practitioner. Fanchon is retired as Mrs. William Simon and enjoying her children and grandchildren.

"At one time, we hired 3,000 performers and had 100 shows on the road," Wolf recalled. "We were the first to get big-name performers to appear in movie houses. They all worked for us, from Mae Murray and Julian Eltinge to Eddie Cantor and Al Jolson."

No Debris Sighted

Hope Is Waning For Plane, Crew

PRESTWICK, Scotland (AP) — Ships and search planes combed a section of the Atlantic 190 miles long and 140 miles wide today in the waning hope of finding survivors from a downed U.S. Air Force B47 bomber.

The bomber, with three crewmen aboard, plunged into the sea two days ago after colliding with another B47. Both were on a flight from Plattsburgh Air Force Base, N.Y.

The British survey ship Shackleton picked up a floating wing tank but it was identified as one jettisoned by the second B47 involved in the aerial collision. This plan managed to limp to a safe landing at Shannon Airport in Ireland.

The Shackleton reported no sign of any debris fro m the plane which went into the ocean.

HIGHLAND NEWS

Ida McKinley Council

HIGHLAND — Ida McKinley Council, Daughters of America, met Wednesday night with Councilor Evelyn Hoberg presiding.

Members were invited to attend open house at the Pirate Canoe Club, Poughkeepsie, for the 40th anniversary of Mr. and Mrs. Charles Fowx, Saturday night. Mrs. Fowx is a state officer.

Mrs. Margaret Dunham is chairman of the bond project. Miss Doris Radcliffe was elected financial secretary to succeed Mrs. Irene Ronk.

Mrs. Kathryn Radcliffe, representative of the council; Mrs. Margaret Radcliffe, district deputy, and Mrs. Dorothy Temm, member of the state law committee attended the state sessions in Binghamton, Sept. 6-9. Mrs. Radcliffe gave a report of the previous session in New York at the meeting in August.

Mrs. Florence Loos received the attendance award. Refreshments were served by Mrs. Delores Quick, Mrs. Temm is chairman for the next meeting.

UD Society

The UD Society members attending the meeting Saturday afternoon went on a trip through Europe by the picture route with their hosts, Mr. and Mrs. C. Imbrie Richards, who had taken the tour last spring. Pictures included fields of blooming tulips in Holland, followed by buildings and scenery in France, Italy, Switzerland, Austria, Monaco, England.

Mrs. Richards presided for the business meeting. It was voted to order enough yarn to complete several afghans for which many blocks are already completed. Mrs. G. E. Wilcox gave a report of the yarn committee while Miss Lillian Johnston reported for the sunshine.

Attending were the Mmes. Louis A. Smith, Alfred Lane, Harry Thompson, Wilcox, Rose Seaman, Nathan Williams, Fred Wilklow, Franklin Welker, Philip Wilklow, the Misses Lillian Johnston, Eliza Raymond and the hostess.

Village Social Notes

Mrs. Harry B. Cotant spent the weekend at the home of her sister in Saratoga, joining a relative from Minneapolis visiting there.

Mrs. J. H. Alexander spent the weekend with her sister in Hoosick Falls.

Harold Berean accompanied his son, Harold Berean Jr. this week to Winisook, Vt., where he entered St. Michael's School.

John Hulsizer is the superintendent of the Presbyterian Sunday school which resumes its session Sunday morning.

Mrs. Helen Lewis and Mrs. Beulah Smalley are hostesses for the meeting of the Past Noble Grands Club Monday night in the IOOF lodge hall.

Miss Emily Lent has resumed her duties as librarian following a year at Geneseo State College. Mrs Walter Brucher was in charge during Miss Lent's absence.

Miss Joanne Batten left Tuesday for Albany State College and Miss Barbara Batten leaves Sunday for Cornell. Both resume their studies following vacation.

A son, Douglas John was born last week to Dr. and Mrs. Jack Meekins at Hicksville. Dr. Jack Meekins is connected with the St. Albans Veterans Hospital and is a son of Dr. and Mrs. Carl F. Meekins of this place.

Mr. and Mrs. James Francese have returned from a western trip which included visiting the Grand Canyon.

John Fisher who is taking the forestry course at Syracuse University is at his home after working during the summer in the Adirondacks.

Mrs. J. Paul Frampton accompanies her daughter, Miss Anne Frampton to Ithaca where Miss Frampton enters Cornell as a freshman.

Home Cooked Food
At Reasonable Prices
Served Daily
Specializing in
SEAFOODS and STEAKS
WORF'S RESTAURANT
97 ABEEL ST., FE 1-9853

State Watching Albany Jail on Medical Checks

ALBANY, N. Y. (AP) — The Albany County Jail's new procedures for medical examination of prisoners will be watched closely by the State Correction Commission, the state agency says.

The commission said Thursday it wanted to be sure the procedures were "being carried out faithfully."

A new plan for medical examinations was instituted by the County Board of Supervisors after Jessie James Lott, 32, died in the jail of diabetes. Lott's mother, Mrs. Bessie Johnson of Winnabow, N. C., contended he had not received proper treatment for his condition.

After an investigation, the Correction Commission upheld her view.

The commission said after a meeting Thursday the supervisors and Sheriff Patrick M. Casey had taken progressive action, as a result of the commission's inquiry into Lott's death.

Lott died last April 10 days after he had been jailed for abandoning his wife in Albany.

His mother came to Albany to seek an investigation of the death after 16 prisoners at the jail told her in a letter that Lott had been mistreated.

Indicted for Death

BALLSTON SPA, N.Y. (AP) — A 23-year-old construction worker has been indicted by a Saratoga County grand jury in the death of Charles Carpenter, 33.

The jury charged Richard Lasell of Porter Corner, Saratoga County, Thursday with second-degree manslaughter and assault. Lasell hit Carpenter July 31 during an argument and sent him tumbling down a flight of stairs, police said.

Lasell pleaded innocent.

Poll of 37,000 Shows Syracuse Slightly Kennedy

SYRACUSE, N. Y. (AP)—Democratic presidential candidate John F. Kennedy is a slight choice to beat Republican Richard M. Nixon in this traditionally Republican city, a radio station says its poll of 37,000 persons shows.

Only 10,036 persons expressed a preference in the poll conducted Monday and Tuesday in the downtown shopping district, station WNDR said Thursday.

Of the 10,036 announced choices, 5,156 were for Kennedy and 4,880 for Nixon. The rest of the persons queried refused to answer or said they had not made up their minds, Arthur C. Kyle, general manager of the station, reported.

Kyle said the large segment of undecided voters "reflects the national picture and indicates that the American people want to know a lot more about both candidates."

In a similar survey two months before the 1956 election, most persons expressed a preference for President Eisenhower, Kyle said.

SURPRISE
Variety Show & Dance
SAT. SEPT. 24
ELKS HALL
Tickets: Hoppey's Wall St. Schneller's, John Street

Air Conditioned
ROSENDALE THEATRE
ROSENDALE, N. Y.
Phone Rosendale OL 8-5541
2 SHOWS 7 and 9 P. M.
Now Playing
In Color
"PORTRAIT IN BLACK"
LANA TURNER
ANTHONY QUINN
SANDRA DEE
CARTOON
Closed Tuesday

HUDSON VALLEY PREMIERE • NOW SHOWING
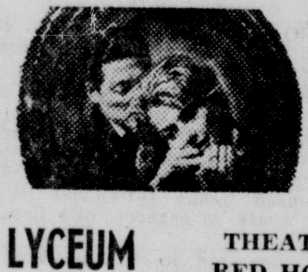
"★★★★ DEEPLY MOVING!" —Cameron, News
Hiroshima... Mon Amour
LYCEUM THEATRE RED HOOK
Mon. to Sat. Evgs. at 7 and 9
Sun. 2:30, 4:30, 6:30, 8:30

DUTCHESS COUNTY'S FINEST DRIVE-IN THEATRES
HYDE PARK DRIVE-IN THEATRE
Route 9 HYDE PARK CAPITOL 9-2000
Show Starts at Dusk
Visit our New Modern SNACK BAR
OVERLOOK DRIVE-IN THEATRE
BET. ROUTES 44-55 POUGHKEEPSIE GLOBE 2-3445
ENTIRE WEEK! FRI. thru THURS. SEPT. 16-22

You wouldn't call it a gang. Just Danny Ocean and his 11 pals... the night they blew all the lights in Las Vegas!
"OCEANS 11"
FRANK SINATRA!! DEAN MARTIN
SAMMY DAVIS JR. PETER LAWFORD
TECHNICOLOR® PANAVISION
PLUS
"THEY TURNED A WHITE HELL RED WITH ENEMY BLOOD"
SKI TROOP ATTACK
ENTIRE WEEK! WED. thru TUES. SEPT. 14-20
FIRST RUN, THIS AREA! NOW PLAYING AT THE VICTORIA THEATRE, N.Y.C.

CLARK GABLE SOPHIA LOREN VITTORIO DE SICA
YOU'LL NEVER SEE A MORE CAREFREE FUN AND HAPPY LIVING!
"IT STARTED IN NAPLES"
Technicolor
A BREATHLESS AFFAIR... A BREATHTAKING MOTION PICTURE!
plus
Chance Meeting

THE COMMUNITY KINGSTON
A Walter Reade Theatre
FEDERAL 1-1613
SHOWPLACE OF THE MID-HUDSON VALLEY
★ MATINEE 2 P. M. — EVENING 7:00 & 9:00 ★
TODAY and TOMORROW
THE LIFE, LOVES AND LYRICAL MUSIC OF THE FABULOUS FRANZ LISZT!
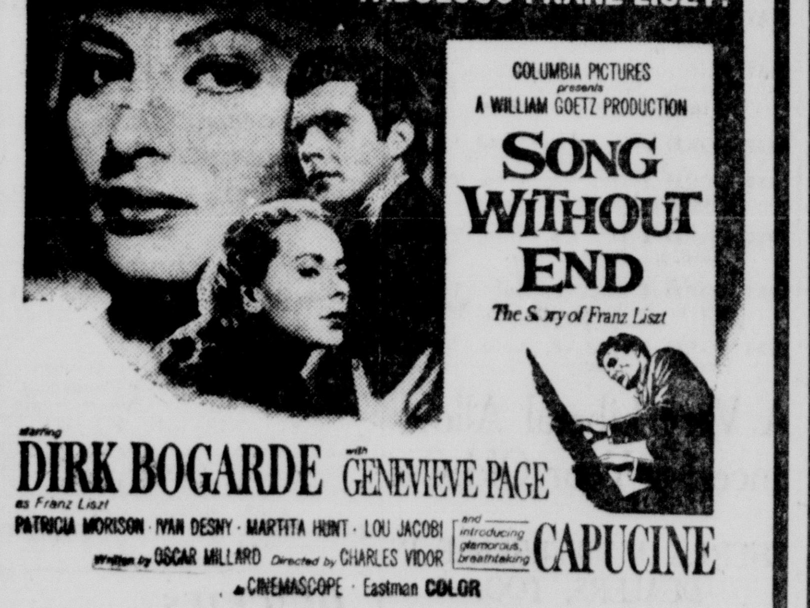
COLUMBIA PICTURES presents
A WILLIAM GOETZ PRODUCTION
SONG WITHOUT END
The Story of Franz Liszt
starring DIRK BOGARDE as Franz Liszt
GENEVIEVE PAGE
PATRICIA MORISON • IVAN DESNY • MARTITA HUNT • LOU JACOBI
introducing glamorous, breathtaking CAPUCINE
Written by OSCAR MILLARD Directed by CHARLES VIDOR
in CINEMASCOPE • Eastman COLOR

KIDS! GIANT KIDDIE SHOW!
SATURDAY—1 P. M.
(DOORS OPEN 12:30)
FREE POPCORN TO ALL!
FREE GAMES! FREE PRIZES!
Clowns "MOBY" and "COOKIE" on Stage!
— on our screen —
HENRY FONDA — "TIN STAR"
— — — plus — — —
Cartoon Carnival • Comedies
★ COMING SUNDAY! ★
VAN JOHNSON
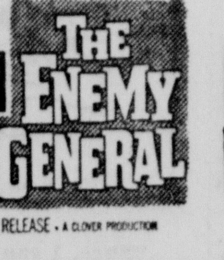
THE ENEMY GENERAL
A COLUMBIA PICTURES RELEASE
COLUMBIA PICTURES presents
ALAN LADD SIDNEY POITIER
in the HALL BARTLETT production
ALL THE YOUNG MEN

9W DRIVE-IN
A Walter Reade Theatre
BOXOFFICE OPEN 6:30
SHOW STARTS AT DUSK
— DIAL FE 1-6333 —
★ Now Showing! ★
★ FIRST RUN! ★

FANTASTIC ADVENTURES OF A KILLER SHIP!
VAN HEFLIN CHARLES LAUGHTON
UNDER TEN FLAGS
DINO DE LAURENTIIS PRODUCTION
MYLENE DEMONGEOT
JOHN ERICSON • FOLCO LULLI
★ 2nd NEW HIT ★
SEX KITTENS GO TO COLLEGE
MAMIE VAN DOREN TUESDAY WELD MIJANOU BARDOT
1 Hour of Cartoons!
ADDED
GO-CART RACES!
TONITE ONLY!

SUNSET DRIVE-IN
Open 6:30 Show at Dusk
Phone FE 8-8774
★ Now Showing! ★
They touched and an evil spark was struck!
LANA TURNER
ANTHONY QUINN
SANDRA DEE
JOHN SAXON

PORTRAIT IN BLACK
in EASTMAN COLOR
co-starring LLOYD NOLAN
RAY WALSTON
RICHARD BASEHART
VIRGINIA GREY
ANNA MAY WONG
A UNIVERSAL-INTERNATIONAL PICTURE
— also —
★ FIRST RUN! ★
Action Start to Finish!
Eddie CONSTANTINE • Pier ANGELI • Richard ATTENBOROUGH
John GREGSON • Eva BARTOK
S.O.S. PACIFIC
1 Hour of Cartoons!
Note to Our Patrons: The Sunset Drive-In Theatre will close for the season after Sunday night's performance.

NO 'CENTS' IN WAITING --- LET CLASSIFIED ADS SAVE YOU MONEY CALL FE 1-5000 DIAL FE 1-5000

Ask for Classified Ad Taker

BUSINESS OFFICE OPEN DAILY
8 A. M. to 5 P. M.
MONDAY THRU FRIDAY

CLASSIFIED ADVERTISING RATE

Lines	1 Day	3 Days	6 Days	25 Days
3	$ .60	$1.53	$2.52	$ 8.25
4	.80	2.04	3.36	11.00
5	1.00	2.55	4.20	13.75
6	1.20	3.06	5.04	16.50

For a blind ad containing box number additional charge of 50c.

Contract rate for yearly advertising on request.

Rate per line of white space is the same as a line of type.

Ads ordered for three or six days and stopped before that time will be charged only for the number of times the ad appeared and at the rate earned.

Advertising ordered for irregular insertions takes the one time insertion rate. No ad taken for less than basis of three lines.

The Kingston Daily Freeman will not be responsible for more than one incorrect insertion of any advertisement ordered for more than one time.

The Publisher reserves the right to edit or reject any classified advertising copy.

Classified advertisements taken until 10 o'clock Uptown, 10:30 Downtown each day except Saturday. Closing time for Saturday publication 4:30 p. m. Friday.

Uptown
BC. BLDG., C, CD, EE, MM, NT, O, RS, SR

ARTICLES FOR SALE

A BETTER GRADE OF CLEANER MUSHROOM DIRT & CLEAN FILL DIRT. CARL FINCH. FE 8-3836.

AIR COMPRESSORS — fork lifts, lumber, dollys, tractors, etc. Shurter Lumber Co., Shokan. OL 7-2247 or OL 7-2589.

All Make power mowers repaired. Sharpened. Satisfaction guar. 2-day serv. Power Mower Repair Serv., Inc., 411 Blvd. FE 8 4179. Briggs & Stratton & Clinton Specialist.

ALUMINUM SIDING
At prices you can afford. We have no overhead. You Save. Salesman's Comm. High cost of Labor. One Operation by the F & L Roofing & Siding Co. Call FE 8-5234 for free estimate. Terms. This month 1 Door or 2 triple track windows or 1 door canopy with each job.

Always Buying Contents of Attics, Barns & Cellars. Anything old. Antiques bought & sold. Cobweb Antiques. Olive Bridge. OL 7-2731.

2 x 6 and 2 x 4—5 to 20 ft. long flooring, windows & doors, shiplap, siding boards, flooring. Assorted used lumber. Leslie Lewis, Route 28A. West Hurley. FE 1-7866.

ANY MAKE TV, radio repaired to your complete satisfaction. We buy old TV's. Jack's TV. FE 1-3933.

Antique bed and dresser, stands, whatnot, clocks, 6 heart shape ice cream chairs. Lamps, typewriter, cut glass, 2 fireplace sets, etc. FE 8-8032.

APPROVED Blue Shale, top soil, fill, sand & crushed stone, all sizes & quarry stone. FE 8-4740. J. Stephano.

ATTENTION collectors, set of old French Limoges dishes. Call FE 8-4285.

AUTO PARTS & TIRES
All makes of engines, reasonable. Fatum's Garage, 52 O'Neil. FE 8-1377

BASINS—Tubs, sinks, radiators, fittings, new & used, also stoves, wash. machs. Rt. 28, Ashokan. OL 7-8990.

BOOKS—Local Historic Books
Bought - Sold
FE 8-2310

CABINETS for kitchen or any room; expertly made. For free estimate, call Harry Sanger, 25 Railroad Ave. FE 1-6565 or OR 9-9000.

CHAIN SAWS — Authorized Dealer in Pioneer, Mall, Bolens. Also BRUSH-KING Cutting Machine.
T-K MACHINERY CO. FE 8-5838
Sales & Service, Rt. 209, Hurley, N. Y.

CHAIN SAWS - McCULLOCH
Sales, parts, repairs & rental service. All new models, direct drives. 17 lb. $159.50. Also used saws.
Best in Quality & Service
West Shokan Garage
OL 7-2573. West Shokan, N. Y.

Coats (3), size 5, blk., leopard cloth lin., all blk, dark grey double breasted plaid lin. Ph. FE 1-5446.

CONTENTS OF HOUSE, inc. refrig., china, furniture, misc. articles. Open Sunday 12-4 p. m. Opp. Mtn. House, Chichester Road, Phoenicia.

ELECTRIC MOTORS — pulleys, V-belts; pumps bought, sold, repaired. P. J. Gallagher Sons, 17 Spring St.

ELECTRIC STOVES (2)
1 — 38" 1 — 20"
OR 9-6742, AFTER 5 P. M.

ENGINEERING DRAWING TEXT BOOK — Various other drafting supplies. FE 8-4454.

FENCE—Post & rail, hurdle, picket, louvered, basket weave. The Cross Company, Kyserike. OV 7-4161.

FIREPLACE—kitchen stove & furnace wood, 100% hardwood, cut to size, prompt delivery anywhere at reasonable prices. Dial OL 7-2417.

Flat Top Desk—A-1; canning jars, wine barrels, crocks & jugs. Poorman's Paradise. 65 E. Strand.

FREE building to remove or demolish for material, suitable for workshop or garage. FE 8-6429.

FREE TO BASKET MAKERS—and others, long willow wands. Hurricane dam. Rainsford. OR 9-9186.

FURNACE—hot water, blower, controls, oil tank, used past season. Priced low. FE 8-2129.

FURNACE—Thatcher Pipeless, 20"-repossessed and like new, installation may be arranged. Call OL 8-6611 from 8 to 5.

FURNACE — Thatcher Thermaster, conv. hot air; elec. water heater; Berks shal. well pump. OV 7-7802.

GAS RANGE—Good Condition
Good Looking
Call FE 1-4930

HARDWOOD—for fireplace, furnace or stove, cut to size and delivered. Ph. FE 1-4509.

HAY—baled, at barn or delivered. Also baled hay for mulch or bedding. FE 8-2952 or FE 8-1240.

HAY—lg. quantity, must be removed. $.40 & $.50 per bale. Pfeiffer. DU 2-4293.

LADY'S MOUTON LAMB coat, full length, practically new, $60; 2 violins, reas. 194 Wall St. FE 1-2573.

LINOLEUMS - VINYLS—12 ft. wide, wall to wall without seams. Expert installations, satisfaction guaranteed. Free estimates and delivery within 25 mile radius. Kingston Linoleum & Carpet, 76 Crown St.

Mahoghany breakfront and secretary. Traditional style, 4 ft. wide, excellent condition. $80. FE 8-3545.

MEN'S SPORT COATS—size 42-44; shirts, slacks and jackets, like new. Very reasonable. FE 8-5336.

MY CUSTOMERS—need good used lumber. I need buildings for demolition. Leslie Lewis, RR 2, Box 416-B, West Hurley. FE 1-7866.

PIANOS & ORGANS
"You can do better at Winters"
117 Clinton Ave

PIANO—Upright, $50. Also Spinet piano $185. FE 8-8261.

PUMP—Myers 1906 piston type, 4 yrs. old, 1/6 h. p. & 42 gal. galvinized tank $75. OL 8-9422.

Quality Anthracite Coal from mines to your bin. Min. order 5 tons. Price per Ton: Rice & Buck $17; Pea $19; Nut & Stove $21. Summit Hill Granite Co., Summit Hill, Pa.

REFRIGERATOR—9 cubic ft., with storage bin. Very good condition. FE 1-4111.

REFRIGERATOR
FE 8-6869
AFTER 5 P. M.

ARTICLES FOR SALE

RUGS—9x12, $5; floor covering, 40c & up; wall covering, 40c & up; metal cabinets, double door, $12 & up. Chelsea Furniture, 16 Hasbrouck Ave. FE 1-6252.

RUGS 2 9 x 12 oval braided multicolored, used 1 month, reasonable. Call FE 8-2485.

SALE — ALUM. AWNINGS
Canopies—patios and shutters. 40% discount. THIS WEEK ONLY. Jalousies, screen enclosures and tub enclosures.
ALCO AWNING CO.
446 Washington Ave. Ph. FE 1-7027

SANDRAN
SCRUBLESS Vinyl floor covering, over 100 different patterns, all sizes.
COHEN'S
15 Hasbrouck Ave. Downtown

SHALE — TOP SOIL
Fill, sand, stone, crush stone. Also trucking, loading, bulldozing and back hoe. Bill Buchanan. OV 7-7888.

SINKS—toilets, radiators, basins, pipe, boilers, fittings, etc. New & used, bought & sold. Box 216, Albany Ave. Ext. FE 8-7428.

SOFA — Empire mahoghany circa 1810 $150.
MAHOGHANY MARBLE TOP table, 36 in. octagon, $100
MAHOGHANY LINEN CHEST with O. G. mirror, $45.
VICTORIAN ROCKER, $25.
Vincent Pidone
301 Washington Ave.

SPACE HEATER — 66,000 B.T.U. also 30 gal. hot water heater excellent cond., reas. FE 1-5983

SPACE HEATER—Siegler, kerosene, 75,000 B.T.U., used 3 mo. $50. FE 8-7415.

STOVE—Glenwood conv.
Gas & coal. Excellent cond.
FE 8-9118

TILEBOARD—4'x4' sheet $3.50. 44"x48" $3.20, all accessories. Dussol Bros., Mt. Marion. CH 6-6027.

TIRES—(3), 32x4, for Antique Car. Call Mike at CH 6-8164.

TV—Motorola, 21 in., super fringe, recent model, perfect, 30 day warrantee. $70. Jack's TV. FE 1-3933.

TV'S—used, many to choose from, $40. Arace Appliances, 562 Broadway.

Typewriters, add. mach. sales & serv. $1.91 dn. $2.30 wkly., buys new port. typewriter. Skion, FE 1-6455.

USED KITCHEN
FORMICA TOP—sink & tub comb. with WOOD Cabinets custom made WOOD cabinets for wall or floor. Reasonably priced. Faughnan & Greene, 2 JOHN ST. Open Saturdays only 10 a. m. to 5 p. m.

Used Ranges, Refrigerators, Washers. Plumbing - Elec. Supplies - Motors.
"DO-IT-YOURSELF HEADQUARTERS"
J. ELLIS BRIGGS, INC.
Saugerties Rd., Kingston. FE 1-7072
Open 'til 9—Mon. thru. Fri.

UTILITY TRAILER—Snow tires with rim, will fit Chevy. 1952 and up. FE 1-6793.

VACUUM CLEANER—General Electric. Tank type model, with all attachments. Like new. CH 6-4296.

WASHER REPAIRS—dryers, refrigerators, ranges, all makes. Lowest prices in town. Al's Discount Appliances. FE 8-1233.

ANTIQUES

Always buying books, records, glass, china, frames, furn., anything old. Lock, Stock & Barrel. FE 8-4397.

ANTIQUES — Bought & sold, toys, china, furniture, jewelry, etc. Dot & Bill's, 126 E. Chester, FE 8-8032.

Antiques—bought, bric-a-brac, marble tops, old gold, jwlry, anything old. Yetta, 4 Staples St. FE 1-1838.

BOATS & ACCESSORIES

DuCRAFT MARINE
Rt. 28, Wash. Ave. Viaduct
Daily 9-5, even. 7-9, Sun. 11-4
MERCURY MOTORS
SALES SERVICE PARTS REPAIRS
RENKEN BOATS
Used Motors & Boats
Rental - Fishing Boats & Motors
CLOSED TUESDAYS

END OF SEASON
BOAT SALE
20 PER CENT OFF
On All Fibre Glass & Wood Boats
EASY TERMS
MONTGOMERY WARD
Kingston, N. Y. FE 1-7300

EVINRUDE—sales & service, complete line of boat supplies, boats, Pettit paint & fiberglass.
LOU'S BOAT BASIN
Rte. 213 Eddyville. Ph. FE 1-4670

IDEAL MARINA is ideal for Glasspar Boats, Scott Motors, complete berthing facilities, gas, oil, repairs, concrete ramp, hoist, storage, trades and easy terms. Ideal Marina, Kingston, N. Y., phone FEderal 1-0662.

JOHNSON MOTORS—Brand new at factory cost. Ben Rhymer, 421 Albany Avenue.

ROW BOATS — NEW & USED
VAN KLEECK Lucas Ave. Ext.
¼ mile past the 4 corners

SPECIAL—for sale, slightly used 1959 Johnson, 50 h. p. elec.-long shaft, in A-1 condition. Mid Hudson Marina Inc., R. P. O. Box 38, Kingston FE 1-0150.

WINTER STORAGE
Store your boat under cover in locked building, with expert care. Complete refinishing and repair service. Covered storage $4.50 per ft. up to 55 ft. Open storage $1.75 per ft. up to 55 ft. Mid-Hudson Marina, anthorized Johnson Dealer, R.P.O. Box 38. FE 1-0150.

FRUITS & VEGETABLES

MAGGIORE FARMS, SAWKILL RD. Corn, tomatoes, cucumbers, beans, broccoli, scallions, radishes, lettuce, etc. Flower plants, also cut flowers, especially gladioli & zinnias.

TOMATOES—For canning, $1 per ½ bushel. F. Cirone, 80 Chapel Street. FE 1-3061.

LIVE STOCK

PONY FOR SALE—4 years old. Ride and drive. 201 Boulevard after 6 p. m.

REGISTERED SUFFOLK RAMS — 1 yearling + 1 lamb. Good blood lines, reasonable. OV 7-5966.

2 SADDLE HORSES—small brown mare; Appaloosa Gelding, very gentle. 59 Cedar St. FE 1-3394.

STOCK HORSE—Palimino gelding, 15.2 hands. FE 1-0296.

PETS

AKC Champ. sired Shetland Sheep Dogs. Loyal, obedient pets. Male, female. Akcrest Kennels. FE 1-7058

BEAGLE PUPS — AKC reg., well marked. From good hunting stock. Phone CH 6-6073.

FRENCH POODLES—miniatures & standards, puppies, young adults in apricot, brown, black, cream & white. Wormed & inoculated, AKC champion stock, reasonably priced. Studs in most colors. Also Collies & Cockers. Tokalon Kennels, Rte. 375, West Hurley. Dial OR 9-6889.

GERMAN SHEPHERD PUPS — AKC registered, good blood line, grown stock also stud service. Walter Wustrau, Accord Tel. Kerhonkson 5532.

2 PART ANGORA KITTENS—given to right party for good home. Call after 3 p. m. OV 8-7086.

PLANTS, BULBS, SHRUBBERY

Chrysanthemums, all var., plants cut flowers. Anderson's Florists, 5 mi. out Lucas Ave. Ex., keep left. Open Mon. thru Sun. Also eve. FE 8-1988.

POULTRY & SUPPLIES

ALL KINDS of live poultry wanted, paying good prices. Yale Rosenthal and Basch, 17 Lexington Avenue, Poughkeepsie, N. Y. Phone Poughkeepsie GLobe 2-3680 or 2-1133.

USED FARM MACHINERY

JOHN DEERE ENSILAGE BLOWER
A. H. CHAMBERS.
PHONE FE 8-2382.

PTO CASE FIELD CHOPPER—Good condition, $500. Large INT. Blower, used 1 year, $250. ALpine 6-7757.

Self unloader, for corn wagon, with 3 rollers and end gates. Arthur Forst, Saugerties. FE 1-6227.

AUTOMOTIVE

Foreign and Imported Cars

Fiat — Renault — Peugeot
Sales & Service
DE WITT
Cadillac Oldsmobile
250 CLINTON AVE. FE 1-2511

New Cars

FALL CLEARANCE SALE—Of new 1960 Fords, all models and colors to choose from, discounts of $200 to $500. All cars must be sold in next 2 weeks. So hurry and place your order now. For further information, contact Herb Gray, Woodstock Garage, OR 9-2811.

1960 RAMBLER
$1795
Franz Rambler Sales, Inc.
112-118 N Front St. FE 1-5080

Used Cars For Sale

ALWAYS BUY CARS AT BOWERS MOTORS, INC.
Dial FE 1-2458
Taylor St. Bloomington, N. Y.

ANOTHER SPECIAL
1955 DODGE 4 dr., 8 cyl., Powerflite, R&H. A buy for the money.
$504
SMITTY'S
335 E. CHESTER FE 8-8668

AS ALWAYS A BARGAIN
McSPIRIT MOTORS
Albany Avenue At City Line
PHONE FE 8-3417 — Open Evenings
A WEEKEND SPECIAL
1957 Ford V-8 Fairlane 500, 2 dr. h/top, standard shift with overdrive. Market price $1250, our price only $995. McSpirit Motors. Dial FE 8-3417. Open evenings.

BARGAINS ALL THE TIME
KINGSTON AUTO SALES
336 E. Chester St. By Pass
Located in Jim's Atlantic Station

BER-VAN MOTORS INC.
KINGSTON'S ONLY
DE SOTO, DODGE, DART DEALER
450 E. Chester Dial FE 8-5666

BER-VANS
SPECIAL
Bonus Weekend
THURS. - FRI. - SAT.
We have a special deal
for all this weekend on any used car on our lot—They must go.
— SO —
COME DRIVE THE BEST IN KINGSTON!

1957 CHRYSLER Imperial, 4 Dr., Full Power
1957 PLYMOUTH Belv. 4 Dr. H/Top, V-8, Automatic, R&H
1957 FORD 2 Dr. Station Wagon, V8, Standard Trans.
1959 CHEV. Station Wagon, 6 Cyl., Std. Trans.
1958 PLYMOUTH Station Wagon, 2 Dr., 6 Cyl., Standard Trans., R&H
1957 CHEV. 2 Dr. Sed., 6 Cyl., Std. Trans.
1957 BUICK 4 Dr. Hard Top, Auto. Trans., Power Steering, Power Window, Radio, Heater
1957 FORD 4 Dr., 6 Cyl., Std. Trans.
1957 FORD 2 Dr., V8, Auto. Trans., Radio, Heater
1957 FORD 2 Dr., V8, Auto. Trans., Radio, Heater
1955 FORD 4 Dr., V8, Auto. Trans., Power Steering, Radio, Heater
1954 FORD 4 Dr., V8, Auto. Trans., Radio, Heater

A Very Liberal Allowance for Your Old Car
THERE'S A DIFFERENCE IN DEALERS, TOO.
Ber-Van Motors, Inc.
DeSoto Dodge Dart
450 E. CHESTER ST. FE 8-5666
OPEN (NITES) TILL 9 P. M.
EXCEPT WED. and SAT.

BOWERS IS CCC MAN
Calm, Cool and Collected
BOWERS Cars are CCC Cars
Clean Condition and Creamy
STOP OUT AT THE FARM IN BLOOMINGTON
SEE FOR YOURSELF

1960 Metropolitan, 1200 mi., like new
1958 Rambler, immaculate, 1 owner
1957 Ford Fairlane sedan, 1 owner
1957 Chevrolet 2 dr., 6 cyl., clean
1957 Plymouth Belvedere, 1 owner
1957 Buick Special sedan, clean
1957 Cadillac sedan, Deville, personal car
1957 Plymouth wagon, excellent condition
1956 DeSoto sedan, 1 owner, perfect
1956 Ford station wagon, excellent condition
1955 Chevrolet 6 cyl., Bel Air, good
1955 Ford Fairlane sedan, clean
1954 Dodge, clean, special price
1953 Cadillac sedan, perfect mechanically
1953 Rambler convertible, fair
MANY OTHERS
BOWERS MOTORS INC.
Bloomington FE 1-2458 - FE 1-4222

AUTOMOTIVE

Used Cars for Sale

1955 BUICK—Riviera, 2 dr. h/top, automatic trans. P. S., P. B., P. W. R & H. power seat, window washer, excellent tires. This is truly one of cleanest cars in this area. Owner sacrificing. Call FE 1-7738.

1953 Cadillac h/top, P. S. Perfect cond. Price $450. 1955 Olds. h/top $250. 1955 Ford Station Wagon 4 dr. $450. Trade accepted. FE 1-3822. 60 S. Washington Ave.

CHASE MOTOR SERVICE
232 Albany Ave. Ext. FE 1-0434
NEW and USED CARS
Authorized Packard Sales and Service

1957 CHEVROLET 210—2 dr., 6 cyl., standard trans, R&H. Price $750. 42 Andrew St.

1957 CHEVROLET 210
4 Dr. hardtop, very clean
Dial OR 9-2262

1955 CHEVROLET—Station Wagon, 4 dr., 2 tone, 6 cyl., std. trans., r & h, w. w. tires, mechanically perfect, like new condition $695. Take trade or financing. OL 8-9271.

1953 CHEVY—4 dr. Belaire, auto trans., good condition, reasonable. OL 7-8976.

1950 Chev. 2 dr., R.H.	$ 65.00
1951 Ford 2 dr., R.H.	65.00
1953 Pontiac 2 dr., R.H.	165.00
1953 Ford 2 dr., R.H.	195.00
1954 Ply. 2 dr., R.H.	225.00
1954 Ford 2 dr., R.H.	295.00
1955 Ford station wagon	425.00
1956 Ford 4 dr., R.H.	495.00

DON'S USED CARS
331 Foxhall Ave. FE 1-7232

CHOICE USED CARS
Open Nites
BOB NADLER, INC.
515 Albany Ave Phone FE 8-6371

1952 CHRYSLER—4 dr., r & h, power steering, auto trans., real nice, $125. OL 8-9271.

COMPARE PRICES!

1954 BUICK . . $395
2 DR. HARDTOP
Power Steering, Radio, Heater, Dynaflow Trans.

1955 DODGE . . $545
2 DR. HARDTOP
Radio, Heater, Auto. Trans.

1955 BUICK . . $695
4 DR. HARDTOP
Power Steering, Radio, Heater Dynaflow Trans.

1956 Mercury . . $645
2 DR. HARDTOP
Radio, Heater, Auto. Trans.

1957 BUICK . . $1345
4 DR. HARDTOP
Power Steering, Radio, Heater, Dynaflow Trans.

SPECIALS FOR THE WEEK

1954 BUICK . . . $325
4 DR. SEDAN
Power Steering, Radio, Heater, Dynaflow Trans.

1956 BUICK . . . $495
CONVERTIBLE
Radio, Heater, Standard Trans.

KINGSTON BUICK CO., INC
B'way & Maiden Lane
DIAL FE 1-6376
BUICK-OPEL-HILLMAN-ALPINE
(Established 1918)
CARS RENTAL -:- AUTO LEASING

CLOSE OUT SPECIALS
No Reasonable Offer Refused
(3) 1953 Fords
(2) 1954 Fords
(2) 1953 Mercurys
(1) 1953 Ply. Station Wagon
All Cars In Good Condition
Many Other To Choose From
AMOCO SERVICE. 575 B'WAY

1955 DeSoto, 2 dr., power steering, auto. trans. Drives excellent. Will sacrifice. Phone FE 1-0866

1952 DODGE H/TOP
R&H, Clean, $175. $10 mo. Trades accepted. Eve. FE 8-8513.

AUTOMOTIVE

Used Cars For Sale

WHY IS THE FALL SEASON A GOOD TIME TO BUY A USED CAR?

New '61 models will soon be here. This means a flood of trade-ins from early buyers. Our present stock of clean trade-ins must be cleared before the '61 model rush begins. That is why you can get such a good deal now on one of these fine cars.

1960 CORVAIR MODEL 569 4-DR. SEDAN, R&H, W.W.T.

1960 CHEVROLET V8 IMPALA 4-DOOR SEDAN, R&H, AUTOMATIC TRANSMISSION, NEW CAR WARRANTY.

1960 CHEVROLET BISCAYNE 2-DOOR SEDAN, R&H, AUTOMATIC TRANSMISSION, NEW CAR WARRANTY.

1959 TRIUMPH ROADSTER.

1959 CHEVROLET BEL AIR 4 DR. SEDAN, AUTOMATIC, R&H.

1958 CHEVROLET V8 BEL AIR 4 DR. SEDAN, AUTOMATIC, R&H, W.W.T.

1958 CHEVROLET V8 BISCAYNE 2 DR. SEDAN, AUTOMATIC, R&H, LEVEL AIR SUSPENSION.

1957 CHEVROLET V8 210 2 DR., AUTOMATIC, R&H, W.W.T.

1957 PLYMOUTH SAVOY, V8, 4 DR., H/TOP, AUTOMATIC, R&H.

1957 PLYMOUTH BELVEDERE, V8, 4 DR., H/TOP, AUTOMATIC, R&H, W.W.T.

1957 FORD V8 4-DOOR CUSTOM, R&H, AUTOMATIC TRANSMISSION.

1957 CHEVROLET V8 210 4-DOOR, R&H, AUTOMATIC TRANSMISSION.

1956 CHEVROLET MODEL 150 2-DR. SEDAN, 6 CYL.

1955 CHEVROLET BEL AIR 4 DR SEDAN, R&H, W.W.T.

1955 OLDSMOBILE SUPER 88 4-DOOR, R&H, AUTOMATIC TRANSMISSION, P.S., P.B.

1955 CHEVROLET V8 DEL RAY CPE., R&H, AUTOMATIC TRANS.

YOU CAN DO BUSINESS WITH BYRNE

J. H. BYRNE
CHEVROLET CORP.
ALBANY AVE. EXT.
NEXT TO THE BOWERY DUGOUT
FE 1-7552

QUICKIES By Ken Reynolds

"Sure, I can multiply! Didn't we use seven Freeman Want Ads eleven times—and get 211 answers?"

AUTOMOTIVE

Used Cars for Sale

CRAZY PRICES

1954 Mercury 2 dr. h/top	$195
1955 Chevrolet 6, 4 dr. sedan	125
1955 Chev. 6, 2 dr sedan	395
1956 chev. 8, 4 dr. sedan	595
1955 Olds. Hol. sedan	595

COLONIAL AUTO SALES
29 Greenkill Ave. FE 1-3701

DON'S USED CARS
WE BUY USED CARS
331 Foxhall Ave. FE 1-7232

'31 FORD—roadster, '52 Olds engine with '39 Ford trans. Joseph Emanuele, New Paltz. AL 6-2761.

1953 FORD—2 dr. Victoria h/top Crestline, 8 cyl., std. trans., exceptionally good, $250. OL 8-9271.

1959 FORD SEDAN—10,000 mile car. Must sell. Price $1550, an all white beauty. Call FE 8-5660.

FLOYD DEWITT
SAYS
DO YOURSELF A FAVOR

TREAT YOUR FAMILY TO MANY MILES OF PLEASURE-FILLED DRIVING IN A QUALITY USED CAR FROM OUR LOT.

1958 CADILLAC Convertible.
1956 CADILLAC 4 dr. sedan.
1957 BUICK Super 4 dr. h/top, full power.
1958 OLDSMOBILE 98 2 dr., h/top, full power. Sharp.
1957 CHRYSLER New Yorker 4 dr. sedan.
1955 CHEVROLET Bel Air sedan, 8 cyl., Powerglide.
1958 CADILLAC 62 cpe., gold with black top.
1956 CADILLAC convertible, very clean.
1958 PONTIAC Chieftain 4 dr. sedan, P.S., P.B.
1957 PONTIAC Starchief, 4 dr. h/top, P.S., P.B., very clean car.
1957 FORD Custom 300, 4 dr. sedan, automatic.

De Witt Cad-Olds
MANY MORE TO CHOOSE FROM
USED CAR LOT
ALBANY AVE. EXT., FE 8-2200

1957 FORD Custom 300. Only 23,000 miles $795
1955 OLDS Holiday, 2 dr. h/top, full power, bronze & white .. $595
1954 BUICK, 2 dr. h/top, very clean, blue & white $495
1953 FORD, 4 dr., automatic, r. & h., extra clean $295
JOHN'S USED CARS
724 Broadway FE 1-9000

HAYES LINCOLN-MERCURY, INC.
ENGLISH FORD
See our new used car lot now at Albany Ave. & Foxhall.
301 Broadway FE 8-7522

'46 JEEP—4 wheel drive, heavy duty plow, cab of alum., trailer hitch, good shape. FE 1-7527.

JEEP PICK UP — With hydraulic plow, good shape. Will trade for land. OR 9-2607.

KINGSTON BUICK CO. INC.
Opel-Hillman-Sunbeam-Alpine
CARS — RENTAL — SYSTEM
2 MAIDEN LANE. FE 1-6376

LOWEST PRICES EVER

1957 FORD V8, std., r&h	$795
1956 OLDS 2 dr. hardtop, A.T.	695
1956 FORD 2 dr. hardtop	595

MANY OTHERS FROM $50 UP
KINGSTON AUTO SALES
336 E. Chester St. By-Pass
In JIM'S Atlantic Station

MECHANIC SPECIALS

'50 Plymouth convertible, r&h.	$ 35
'50 Dodge, r&h	35
'51 Hudson 4 dr., r&h	65
'51 Pontiac, auto., r&h	65
'53 Chevy, standard	95
'53 Plymouth, standard, r&h	95
'53 Buick hardtop, r&h	125
'54 Buick 2 dr., r&h	125
'54 Mercury, auto., r&h	195
'55 Chevy 2 dr., std.	250

SUPER SPECIALS

'54 Plymonth station wagon	$195
'54 Olds hardtop, r&h	395
'54 Buick 4 dr., r&h	395
'57 Plymouth Belvedere, r&h	795

VILLAGE MOTORS, PORT EWEN
Hasbrouck Ave., (opp. Village Rest)

1952 MERC—2 dr. h/top. '53 Olds engine, r & h, automatic transmission. Reasonable. FE 1-6698.

1956 MERCURY HARDTOP 2 Door Sport Cpe. A Very Clean Car. Carosel Red and White. White Wall Tires. Automatic Transmission, Radio-Heater. In Top Mechanical Condition.
TELEPHONE FE 8-8146

1957 MERCURY—Monterey, 4 dr. hardtop, excellent condition, radio & heater, auto. trans., sacrifice, $1,000. OV 7-7894.

1953 NASH—must sell to first reas. offer. OL 8-4205.

1948 OLDSMOBILE—good running condition, inspected, $40. FE 8-4561.

1958 Olds, Super 88, full power, low mileage, one owner. Call FE 1-8280 after 6 p. m.

1953 PONTIAC 4 DR.
A.T., R&H, $225. $12 mo. Trades accepted. Eve. FE 8-8513.

1953 PONTIAC 4 dr., very good condition. Radio and heater, $350. OL 7-8695.

'51 PONTIAC—very good condition all around, r & h $235. FE 8-4968

1958 RAMBLER—American, 2 dr. stand. shift. Black and white, excellent condition. Private owner. $900. CH 6-6855.

SMITTY'S
USED CARS
335 E. Chester St. FE 8-8668

1949 STUDEBAKER—good second car. Radio & heater. FE 8-3506 after 5 p. m.

USED CARS BOUGHT
HIGHEST PRICES PAID
WHETHER SELLING OR TRADING
YOU CAN DO BUSINESS
WITH BYRNE
J. H. Byrne Chevrolet Corp.
USED CAR LOT
ALBANY AVE. EXT. FE 1-7552

AUTOMOTIVE

Used Cars For Sale

USED CARS
Sales and Service
PEPER'S GARAGE
Woodstock, N. Y. OR 9-2111
Open Evenings 'til 8 P. M.

1957 VOLKSWAGEN — blue sunroof sedan, one owner car, A-1 condition. This is the economy car you have been wanting to buy. $950. CH 6-6546.

WANTED
CAR BUYERS
Village Motors Port Ewen FE 8-2699
Hasbrouck Ave. (Opp. Village Rest)

YOU ALWAYS GET
A
BETTER BUY
AT
PARSONS TRADING POST
ON
ALBANY AVENUE
FE 8-4950 FE 8-7800
555 Albany Ave. Open 9 to 9.

You're Always in Good Hands
Doing Business With
JERRY MARTIN PONTIAC, INC.
708 B'way. Open Eves. FE 1-8655

Used Trucks for Sale

Bargains in Late Model Trucks
• All Types and Models •
MIDWAY GAS & SERVICE STATION
Wappingers Falls. Phone AX 7-9825

1947 DODGE
½ ton pick up $65
336 E. Chester St.

DUE TO SICKNESS—Forced to sell 1951 & 1956 GMC dump trucks. A-1 condition. Rhinebeck TR 6-4336

Trailers

1951 ANDERSON—$900
HIGHLAND, N. Y.
OL 6-7775.

1959 ELCAR, 45x10 deluxe. Payments approximately $77.66 per mo., take over payments. East Park Mobile Homes Sales, Rte. 9G, East Park, N. Y., CApital 9-7353.

FRONTIER MOBILE HOMES — No freight to pay, come in, compare the quality, low price; largest stock of models, no definite down payment, also some take over payments. Stone's Mobile Homes (Rt. 9, 2 mi. north of Hyde Park Village). CApital 9-2921.

GO TO BECKER'S
For a wonderful display of modern Mobile Homes. Rte. 9W, Highland, N. Y. We move Mobile Homes in New York State. Call Swathmore 5-3741.

1958 LIBERTY, 49x10, 3 bedroom, balance can be refinanced. East Park Mobile Homes Sales, Rte. 9G, East Park, N. Y., CApital 9-7353.

1957 MOBILE HOME—8x33, 2 bedroom, many extras, excellent condition, original cost $3600, priced to sell fast. Ph. ALpine 6-7531 evenings.

NOW AT "DOC" BLAKENEY'S
Completely furnished "Warrior" 50 x 10 model home, brand new, with storm windows, etc., fully insulated $3995 Delivered.
"Shasta and Fan Travel trailers"
Rt. 32, 4 miles south of Newburgh
Dial Kellogg 4-2882.

TOM & ANN MOBILE HOME SALES INC.
Albany Avenue Extension
Kingston, N. Y. Phone FE 1-8244
DEALER FOR
A-B-C: BUDDY; DETROITER & GENERAL
For your best buy see Tom or Ann
Prices start at $2995.00

TRAILER—1956 Continental, 35 ft., 2 bedrooms, very good clean, $1,995. Must be seen to be appreciated. FE 1-2973.

Trailers to Let

1 BEDROOM — also spaces. Daily bus service, 5 minutes from Broadway. Every's Trailer Park, Rte. 32 north. Tel. FE 1-6273 FE 8-8962.

TRAILER—3 rm. fully equipped, air cond'd., on private lot on Esopus Creek, Lake Katrine. DU 2-1185.

Trailer Space

TRAILER SPACE—with patio, outside night lights. Albany Ave. Ext. Junction of 209 & 9W. FE 1-4816.

EMPLOYMENT

NOTICE TO JOB APPLICANTS
The Kingston Daily Freeman does not knowingly accept Help Wanted Advertisements from firms covered by the Federal Wage and Hour Law if they offer less than the legal minimum wage. Under the Federal Wage and Hour Law firms engaged in interstate commerce or in the production of goods for commerce, must now pay at least $1 an hour and time and one-half for work over 40 hours in any one week. If you are offered less by covered firms or if you have questions concerning the activities of the 10 Bureaus of the U. S. Labor Dept. now serving you, write, call or visit U. S. Department of Labor at 340 Ninth Ave., New York City, telephone LAckawanna 4-9400.

Help Wanted—Female

BOOKKEEPER — experienced, excellent working conditions, good pay. Apply Box 76 Downtown Freeman.

EXPERIENCED GIRL—In bookkeeping procedure. 5 day week. FE 1-4552, for appointment.

EXPERIENCED jewelry and giftware saleslady, references required, write Box VG, Uptown Freeman.

EXPERIENCED OPERATORS — on dresses, steady work & piece work. Sidmor Manufacturing Co., 17-19 Railroad Avenue, Kingston.

General houseworker, experienced cook, good home, live-in, out of town. References required. $100 monthly. Call collect, Phoenicia, N. Y. OV 8-2280

GIRL — for credit office, typing essential. Reply in own handwriting to Box SR Uptown Freeman.

HOUSEWORKER — general housework. Live-in. Orthmann's Sanitarium. FE 8-3468.

Immediate Openings
For
EXPERIENCED SEWERS
LEARNERS ALSO CONSIDERED
• High Pay
• All Benefits
F. JACOBSON & SONS
Smith Ave. & Cornell St.

JOB OPPORTUNITIES FOR WOMEN
Full Employe Benefits
F. JACOBSON & SONS, INC.
Smith Ave. & Cornell St.

MATURE WOMAN for millinery department. Pleasing personality, some experience desired but not essential. We will train you. Vacation and bonus. Write Box MM, Uptown Freeman.

OFFICE ASSISTANT—Mature woman, good at figures, needs transportation. CPO Box 188, Kingston.

OPERATORS
Exp. on dresses. Steady work. Arlene Dress Co., 86 Broadway. FE 8-6382.

RECEPTIONIST-SECRETARY — to dentist. Must have initiative, ability to meet public and be willing to learn office management plus other administrative details. High school graduate preferred. State full details of qualifications in reply to Box R. S. Uptown Freeman.

SECRETARY—typing and shorthand necessary. 5 day week, excellent pay & working conditions. All employee benefits. Call FE 1-1711 for interview.

EMPLOYMENT

Help Wanted—Female

SALESLADY—part time, including Sunday. Apply mornings only. Salzmann's Bakery, 720 B'way.

SHIRT PRESSERS WANTED
We also teach learners.
HIGH RATES PAID
F. JACOBSON & SONS
Smith Ave. & Cornell St.

TELEPHONE canvassers from own home for Food Plan. As much as $100 commission for 20 hours. Experience preferred, inexperienced considered. Write Box 112, Downtown Freeman.

TEMPORARY—PART TIME OFFICE WORK
Typists, stenographers, bookkeepers, clerks, wanted for availability list for temporary office help service. Work from few hours a week up to possible full time, depending on your availability. Ideal for housewives and others looking for part time work to make extra money. Write Box O, Uptown Freeman

WAITRESS, EXPERIENCED
Cobblestone Lodge, Phoenicia, N.Y.
OV 8-9951

WAITRESS, experienced. Colonial Diner, 713 Broadway.

WANTED—woman with knowledge of machine sewing, hand ironing. No professional experience necessary. Full time work. Apply between 10 a. m. and 1 p. m. Gov. Clinton Cleaners, 16 Wiltwyck Ave., Kingston, N. Y.

WOMAN—to care for invalid gentleman nights. Must be reliable person. For particulars inquire 47 Lounsberry Place.

WOMAN—to work in Kitchen and do general duties. Must live in. Cobblestone Lodge, Phoenicia, N.Y. OV 8-9951.

Help Wanted—Male

ADVERTISING SALES
Prominent sales organization has an opening in the Kingston area. Exceptional opportunity for a man whose primary consideration is a career in sales.
Security plus excellent earnings and advancement, potential in a business that is unique in its stability and growth regardless of condition. Full protected and well established territory. Excellent commission arranged with substantial draw guaranteed. Salaried vacation. Thorough indoctrination and salary while in training. All employee benefits including company paid pension plan.
YOU CAN QUALIFY if you have positive sales experience and can offer sound educational background. Car required; mileage allowance where necessary.
For appointment call New Paltz AL 6-8412.
THE REUBEN H. DONNELLEY CORP.
Authorized Directory Advertising Representative of the New York Telephone Co.

AN OPENING — Exists, chance to learn finance business. Some college preferred, must be aggressive and have car. Good starting salary, regular increases plus benefits. Ph. Mr. Carpenter, FE 8-1400.

BARBER WANTED—Pleasant working conditions, steady position. Apply in person Gino's Barber Shop, 460 Albany Ave., Kingston.

DEPENDABLE delivery help for busy Fuller Brush. Phone FE 1-7955.

DISHWASHER—NIGHTS.
Apply in person
Royal Diner, 516 Albany Ave.

Experienced furniture salesman or man willing to learn furniture business. Apply Thieves Mkt. Rte 9W, Port Ewen, N. Y.

INSURANCE MGR.: Unusual opportunity for licensed general insurance bkr. or agent to manage upstate office of major NYC general insurance agcy. Write Box 80, D'n Freeman to arrange immed. interv.

INSURANCE SALES
Our organization has Ulster County opening. Earnings 5 year average $11,400. Some college training necessary. Salary plus commissions. Liberal fringe benefits. No job seekers. Lifetime career opportunity. Excellent training in all phases of insurance marketing and service. Phone Mr. Smith, GL 4-4820 between 9 a. m. and 5 p. m.

LIGHT DELIVERIES — part time, weekends, excellent earnings. Write Box 24 Downtown Freeman

MEN wanted, work in apple storage. Steady work for good men. Robins Apple Dist. Co., New Paltz, N. Y. AL 6-6161.

PART TIME men to collect & sell insurance eve. and Sat. Salary plus comm. Write Box 81 Downtown Freeman.

ROUTE MAN—$120 per week while training, married man with car, references required, company paid hospitalization & benefits, our men average $150 per week. Write Box 18 Downtown Freeman or call Poughkeepsie GR 1-7240 9 to 10 p. m. only.

SEXTON
For prominent church in city; experienced preferred; 5½ day week. Please write to: Box SN (Uptown Freeman) giving telephone number, qualifications and age.

SINGER—Bass or baritone soloist, needed for Poughkeepsie Church. Must have professional experience. Read music well. Call GR 1-4933 after 6:30 p. m.

SUB CONTRACTOR for pre-fab and custom built structures & concrete slabs, steady work, top man only. For appointment CA 9-8110, Hyde Park, N. Y.

TOOL & DIE MAKERS—paid holidays, free insurance, top rates. Call FE 1-4730 after 6 p. m.

TOOL & DIE MAKERS
MACHINISTS
EXPERIENCED
Milling Machine & Punch Press Operators
Engine Lathe Hands
Tool Crib Attendants
Steady employment, paid holidays, vacations, L & H insurance.
VARIFAB INC.
High Falls OV 7-6411

100 YEAR OLD COMPANY desires outside salesman. Salary plus, $7500 to $15,000 opportunity. Management possibilities. Full group benefits plus pension. No travel. Write Box N. T. Uptown Freeman.

EMPLOYMENT

Help Wanted—Male

TRUCK DRIVER—over 30, experienced N. Y. City territory, steady, good salary, living quarters available if desired for family. Ph. OL 7-2417, 7 to 9 p. m.

Help Wanted—Male & Female

EXPERIENCED APPLE PACKERS WANTED—steady work, good pay. Inquire at Clintondale Cold Storage. Call Clintondale TU 3-7121.

WANTED COUPLE to live in for general housework, must like children. Willing to train. Call collect. ELmwood 1-2637, Tuxedo, N. Y. between 5 and 9 p. m.

Help Wanted — Male or Female

BOOKKEEPER—About 2 hrs. ea. week for entries, audits, reports. Write Box BK Uptown Freeman.

Situation Wanted—Female

NURSE
For elderly or convalescent person
Dial FE 8-7145

Woman desires part time clerical work. Cap. of taking responsibility. Write Box YM, Uptown Freeman.

WOMAN—desires baby sitting by hour. Can also serve dinners. Best references. FE 8-1173.

INSTRUCTIONS

J. A. BENNETT
DRIVING SCHOOL
STONE RIDGE
Instructor will come to your home.
OV 7-6331

LEARN TO DRIVE NOW
Kingston Driving School
FE 1-8912 after 6

REAL ESTATE FOR SALE

A BARGAIN

STONE RIDGE—4 acres, large frontage on rte. 209. 6 rm. house, oil heat, barn, chicken house. Estate must sell. Reduced to $9,000.
GRENKILL AVE. NEAR WASH AVE. 6 room house, all impvts., good condition. Anxious to sell, $9,000, make offer.
OTHERS TO CHOOSE FROM
FRANK S. HYATT
FE 1-3070 - FE 8-2765 - FE 8-2132

A 4 Bedroom
2 BATH HOME

An unusually fine house built 6 years ago affording plenty of space with all big rooms. This is completely modern with appealing kitchen, tiled baths, extra closets, hot water baseboard heat, full basement and attached garage. A picture book setting on a ½ acre lot with beautiful shade trees, well trimmed lawns and a backyard with privacy. All this can be yours and a fine Hurley location too for $20,000. It's eligible for GI or FHA financing.
KROM & CANAVAN, Realtors
233 Fair St. FE 8-5935
Nites FE 8-2588, FE 8-1121, FE 1-5772

A BETTER VIEW

Is not available in this area than the one you get from the living room of this spotless 3 b.r. ranch. Enjoy the landscaped lot (real large), the basement recreation room and the large assumable VA mortgage. Asking $22,500 and absent owner wants us to use the KEY!
FE 1-5759 REALTOR FE 8-6711
Harold W. O'Connor

A BUY—7½ room split level on large corner lot, 3 bedrooms, finished recreation room, 12x24 patio, TV antenna. CH 6-4675 after 5 p. m.

Accent on Value

New custom built 3 bedroom ranch offers top value for $15,500. Quality built with Hot Point appliances in a lovely birch kitchen. Big living room with bow type window. Large dinette, well designed floor plan with sizable bedrooms, ceramic tile bath and all painted in splended taste. A very appealing home, at a reasonable cost. Offering the best value obtainable. Located in Hurley on a big lot with trees.
KROM & CANAVAN, Realtors
233 Fair St. FE 8-5935
Nites FE 8-2588, FE 8-1121, FE 1-5772

A Community of Distinctive Homes "ROLLING MEADOWS"
VOGT BROTHERS BUILDERS INC.
Town of Hurley FE 1-4142

19 ACRES

and a remodeled country home, 9 rooms, 5 bedrooms, new kitchen, 2 baths, 3 car garage, and rental bungalow. Offered at sacrifice price of $14,500. Act Now.
JOHN A. COLE, INC.
FE 8-2589 (nite FE 8-4548)

A GOOD LIST
DESIRABLE LOCATION with VIEW
MODERN BRICK RANCH—5 rms., garages, plenty extras, good terms.
CENTRAL—clean, 2 family, 11 rms., oil heat, garages, $11,500. Terms.
CITY—5 rm. bungalow, furn. or unfurn., $9,000. Terms.
7 ROOMS—1½ baths, garage, needs repairs, offers considered, $7,000.
EDDYVILLE—clean 4 bedrm. home, oil heat, garage, priced right.
OTHERS TO SUIT NEEDS
FRANK PESCIA
451 Wash. Ave., FE 8-6876-2326-9412

ANDREW ST. Brick, 3 bedrooms, 1½ baths, rec. room, h. w. heat, fireplace. Opposite field house. Immed. occupancy. Ph. FE 1-3205.

2 APARTMENT HOUSE

Downstairs—4 rooms and bath; upstairs, 2 rooms, bath and kitchenette, one acre of land. Near center of Kingston. $12,500.
MORRIS & CITROEN
277 Fair St. FE 1-5454

A PRICE SLASH!!

HURLEY—4 bedroom Cape Cod on Picturesque 3 acre plot. Garage and other buildings. Full dining room. Has all the charm of an older home. Located near Hurley Church. Owner must return West, and has cut $4,000 for FAST Action. $10,500. Add some modernization and you will have one of the nicest homes in Hurley.
ADELE ROYAEL FE 8-4900

A SPLIT LEVEL

NEAR HIGH SCHOOL
4 YR. OLD SPLIT—with 3 lge. bedrms., 1½ baths, modern kitchen with range, refrig. & disposal unit, full basement & garage. Offered for $18,200. Now vacant, we have the key.
WILLIAM ENGELEN
70 Main Street FE 1-6265

AT THE TOP
OF KINGSTON AREA

This fine ranch has, in adition to its superb, panoramic view:
- 3 Bedrooms, knotty pine den
- Full basement with rec. room
- 100'x139' lot
- Taxes under $300
- Assumable mortgage of $16,300
- Immediate occupancy
- 1 block to school bus

Asking $22,500, offers welcomed
R. E. CRAFT - W. H. CAUNITZ
42 Main REALTORS FE 8-1008

ATTRACTIVE HOMES in Blue Mt. Manor, $13,000 and up. 3 bedrooms, beautiful scenic view of Mountain. Call CH 6-5040 or CH 6-5758.

4 BEDROOM CAPE COD

ONLY $15,250
4 bedrooms & bath down, 2 rooms & bath up, modern thruout, hot water heat, full basement, garage, nice yard.
WILLIAM ENGELEN
70 Main St. FE 1-6265

REAL ESTATE FOR SALE

ATTRACTIVE RANCH—4 bedrms., tiled bath, acoustic ceilings, very mod., nr. IBM, lg. mortgage assumable, only 4½% interest, FHA-GI approved. Sacrifice $9,300. Available, fully furnished for a trifle cost, will rent with option to buy.

CHARMING COLONIAL—7 rms., 2 baths, auto. heat, finished basement, many items included, $10,000.

GOLDEN OPPORTUNITY — income with fine residence, 2 buildings, 12 rms., 3 baths, all mod. impvts., gar., lg. acreage, brook crosses property, very reasonable.

7 RMS.—bath, auto. heat, acreage, waterfront lot, lake on property, fine furniture available. Call now.
SCARDAPANE - FERNANDEZ
FE 8-3178, if no ans. FE 1-0949

AT 291
WASHINGTON AVE.

You will find a home that has recently been completely redecorated and reconditioned. It has six very large rooms, hot water heat, deep lot, and is within easy walking distance of schools, churches and business district. Taxes are about $375. We believe it to be fairly priced at
ONLY $15,750
We welcome your inspection, offer
R. E. CRAFT - W. H. CAUNITZ
42 Main REALTORS FE 8-1008

3 BEDROOM HOUSE—outside city. All utilities. Elec. range, immediate occupancy. $7,000 FE 8-8359.

BRICK COLONIAL

4 bedrooms and fireplace, at 15 Roosevelt Ave. Vacant. We have the keys and details.
FE 1-5759 REALTOR FE 8-6711
Harold W. O'Connor

BRICK RANCH

CUSTOM BUILT—3 yrs. old, bsbd. h.w. oil heat, 3 nice size bedrms., dining rm., lge. liv. room with brick fireplace, birch cabinet kitchen, att. gar., village water, alum. s/s. $15,500.
Adele Royael, FE 8-4900

$13,900

Buys a nice ranch home with att. garage, and excellent mortgage terms can be arranged to suit your income with no down payment required for qualified veterans. About 3 years old, and completely modern with cabinet kitchen, tiled bath, 3 bedrooms, full basement and in perfect condition. Well worth seeing, at this low price. So call us now.
KROM & CANAVAN, Realtors
233 Fair St. FE 8-5935
Nites FE 8-2588, FE 8-1121, FE 1-5772

CITY HOMES

MODERN RANCH—with attached garage, built a few years ago, offers living room fireplace, cabinet kitchen, tiled bath and a fine uptown location. Nicely located on a 72 ft.x 125 ft. landscaped lot with shrubs and priced to sell at $15,800.
4 BEDROOM—2 story house with fireplace, new modern kitchen, everything in first class condition, major appliances included for $16,900. Extra big lot 275 ft. deep with 3 car garage.
KROM & CANAVAN, Realtors
MARION MURRAY, Salesman
For appointment, FE 8-6367

CLIFTON AVE. — quality built 2 bedroom home with garage. Call owner FE 8-8576.

$18,500

Colonial 3 bedrooms, modernized bath and kitchen, with 30x50 garage. City schools, water and sewage.
PHONE FE 1-5856.

1779 COLONIAL

One of the finest original stone colonials of the county. Three miles from Kingston. 2½ luxury baths, 6 bedrooms, 4-stall horse barn, outbuildings.
Forty-nine Thousand Dollars.
MORRIS & CITROEN
277 Fair. FE 1-5454, nites FE 1-0010

CUSTOM BUILT

5 room bungalow on ½ acre landscaped plot, 2 years old. Plastered walls, h.w. oil heat, large modern kitchen, full dining room, spacious living room, 2 large bedrooms, basement, attic storage, quality throughout, alum. s-s, village water, low taxes. A very immaculate home in a nice residential area. A good buy at $14,000.
ADELE ROYAEL FE 8-4900
FE 8-7100. Eve. FE 1-5254, FE 1-7314

DELIGHTFUL

SETTING AND TOP CONVENIENCE ARE ONLY PART OF THE CHARM OF THIS 5 ROOM RANCHER. IT FEATURES: A 20 FT. LIVING ROOM, MODERN KITCHEN, LG. ATTACHED GARAGE AND A SEPARATE GUEST BUNGALOW. ON STATE HIGHWAY. OWNER ASKING $22,000, AND WE HAVE THE KEY.
JOHN A. COLE INC.
FE 8-2589 (nite FE 8-4548)

DON'T MISS THIS

Quality lge. mod. residence, located in Shady Spauldin Lane. 3 lge. bdrms., liv. with cor fireplace, din. rm., mod. kit., (elec. range), lge. tiled bath, massive Calif. Redwood breezeway & patio, nigh expansion attic. (Potential 3 rms.) Full cellar, gar., oil h.w. heat, alum storm sash., lge. deep landscaped lot. A steal at only $18,900. CH 6-6300.
STEPHEN VOZDIK, Realtor
Rte. 9W at Simmons Shopping Plaza
$500 Down—No Closing Costs
6½ rooms, garage, 2 baths
FE 8-3763

DUTCHESS CO.—Stone & brick Col. 8 lg. rms. 1½ baths. Huge firepl. hd. wd. floors, hw oil, full cellar, barn, studio, 4 ac. 8 min. Taconic Pkway. $30,000. Approx. 70 Ac. Available. DePew Real Estate, Rhinebeck, N. Y. TR 6-3000.

ELMENDORF TRACT—New Home. Now ready for occupancy.
Kingston Bldg. & Sales
Call FE 8-1060

2 FAMILY brick home, excellent condition. Call days FE 1-6581 or evenings FE 1-7827 and FE 1-6581.

$7950

DON'T OVERLOOK THIS ONE
- 3 BEDROOMS
- LARGE KITCHEN & DINING AREA
- BATH
- HOT WATER HEAT
- LOT 80 x 100
- CENTRALLY LOCATED

ROBERT BADIAN
FE 8-7951

FURNISHED
6 room cottage on large lake, h. a. oil heat, toilet and shower, a real bargain at $8900. Good Terms

STONE RIDGE AREA
¾ acre building lots, close to school & stores, beautiful views.
R. KORZENDORFER FE 8-2154

REAL ESTATE FOR SALE

FARMS AND HOMES in Port Ewen and vicinity. Henry O. Neher. FE 1-5336

"Give It Away"

Says transferred owner, who must sell his 6 year old ranch home. Located in Hurley on a well established but quiet street. Your chance for a splendid buy. Veterans eligible for GI loan needs no down payment. This one owner home gives you much to enjoy including a pine panneled playroom, 3 bedrooms, lovely birch kitchen with dish washer, att. garage, alum. windows and many other extras. Let's look it over and make an offer.
KROM & CANAVAN, Realtors
233 Fair St. FE 8-5935
Nites FE 8-2588, FE 8-1121, FE 1-5772

HIGH FALLS PARK

(Town of Rosendale)
Route 213 High Falls
Beautiful 3-Bedroom Ranch Home With Garage
ON A MODEL HOME
NO DOWN PAYMENT
NO CLOSING COSTS
(Take Route 32 to Rosendale or Route 209 to Stone Ridge—then Route 213 to High Falls).
Call Us for Appointment
ULSTER HOMES INC.
The Blue Building on Route 375
Woodstock. ORiole 9-6955

HOUSE—2 4-room apts., 2 baths, 2 furnaces, oil hot water heat. Also house 6 rooms, oil hot air heat, bath, garage, on bus line. Terrific bargain for only $12,800. Henry Neher, Port Ewen. FE 1-5336.

HURLEY

A new 3 bedroom ranch with full basement, garage, plaster walls 100 x 150 lot, nice view. Price reduced to $14,500.
WILLIAM ENGELEN
70 Main St. FE 1-6265

HURLEY RIDGE

Off Route 375
Between
Kingston and Woodstock
The Excitingly Beautiful Residential Park
Large Wooded Lots
Magnificent Views
Lowest Taxes
Little Cash Required
Every Home Different
$17,000 to $26,500
in NEW Section
ULSTER HOMES INC.
The Blue Building on Route 375
Woodstock. ORiole 9-6955

If A Machine Answers
DON'T HANG UP
Please leave a message
Our automatic answering set is taking our calls
R. E. CRAFT—W. H. CAUNITZ
42 Main St. FE 8-1008

Income Property

8 family apts., 6 room bungalow, 4500 square ft. warehouse. Large lot, located near shopping area. Saugerties. Selling due to illness. Terms arranged. Call:
P. J. WEIDER, Realtor
OL 7-8998 or OR 9-6429

INCOME property, 2 houses, with 2 frontages. Low taxes. Near George Washington School, on Boulevard. Asking price $15,500. FE 8-7529.

JUST OUTSIDE CITY—7 large rooms, 2 baths, 2 family or private. Modern improvements, fine home, interracial, sacrifice $11,500. C.P.O. Box 424, Kingston.

JUST RIGHT

For a large family; it has 4 bedrooms, 2 complete baths, oil heat; large plot; 10 minutes from city. A good buy for $9900.
SHATEMUCK REALTY CO.
FE 8-1996

LUCAS AVE. EXT.

Land 180x400, split level, 7 rooms, 4 bedrooms, 1½ baths, 1 car garage. Asking price $20,000. Taxes app. $200

BRICK RANCH— New listing. Land 165x95, corner lot, 6 rooms, 3 bedrooms, oil heat, 2 car garage, h/wood floors, finest location. Taxes app. $200. Asking price $19,850.

HURLEY

BRICK AND FRAME—2 acres, 4 bedrooms, hot water oil heat, brick fireplace, TV room, enclosed sun porch, 3 car garage. Taxes ap. $280. Asking price $22,500.

BRICK AND FRAME—land 150x150, 4 large bedrooms, hot water baseboard heat, att. garage, fireplace, landscaped to perfection, full cellar. Taxes app. $225. Asking price $21,500

TILLSON-ROSENDALE

STORE AND 2 STORY FRAME—Land 70x379, 6 large rooms, 1½ baths, playroom, fully insulated, 2 car garage, 2 large buildings on property, 3½ room apt., excellent condition, rents for $50. Taxes app. $200. Asking price $14,500. Make offer.

FRAME RANCH—3 years old, land 60x200, selling for health reasons. 2 bedrooms, expansion attic, suitable for 2 more rooms, insulated, hot water oil heat, village water, play room. Taxes app. $260. Asking price $14,500.

2 STORY FRAME—Land 100x175, 7 rooms, 3 bedrooms, hot water oil heat, 2 car garage, glass enclosed porch, new plumbing, 1½ baths, dining room. Taxes app. $125. Asking $12,000. Make offer.

WEST HURLEY

NEW BRICK AND FRAME RANCH—Land 135x155, fireplace, 3 bedrooms, hard wood floors, Thermopane windows, full cellar with play room, 2 car garage, large dining room, exceptional location, school nearby. Taxes app. $300. Asking $27,500. If you are looking for the finest construction and a beautiful home, this is for you.

NEW STONE AND FRAME RANCH—Land app. 100x150, 3 bedrooms, hard wood floors, hot water baseboard heat, fireplace, landscaped, large attic. Taxes app. $200. Asking price $19,800.
MAL CUNNINGHAM, Realtor
202 Fair St. FE 8-8314 - FE 8-8315
Eve. and weekends FE 8-6625

LEASE WITH BUY OPTION
HIGHWAY—full liquor license operating fully equipped, living quarters, full price $12,000. Terms.
FRANK PESCIA
FE 8-6876-2326-8412

LUCAS AVE. NEAR DUNNEMAN
This 2 story, 6 room home is most attractively located at city's edge. It is in fine condition and offers are requested.
Asking $18,500
R. E. CRAFT - W. H. CAUNITZ
42 Main REALTORS FE 8-1008

MT. MARION PARK—4 bedroom ranch, enclosed 400 square ft. porch. Fenced in yard. No reasonable offer refused. Low down payment. CH 6-5216 any time.

NEAR GEO. WASH. SCHOOL

Modern six room house, all improvements, 1 block from school on Fair St. $14,000. FE 8-2909.

REAL ESTATE FOR SALE

MT. MARION PARK

We have one excellent buy on resale house reconditioned like new. 3 bedroom ranch.
VERY LITTLE CASH
NO CLOSING COSTS
ULSTER HOMES, INC.
The Blue Building on Route 375
CALL US FOR AN APPOINTMENT
Woodstock. ORiole 9-6955

NEW 4 bedroom brick veneer house, 2 baths, built-in electric stove and oven, knotty pine recreation room with fireplace, large garage, community water, plenty of shade. Corner lot, in Tillson. OL 8-9090.

$22,500

New brick, 4 bedrooms, 2 baths, kitchen, dining, living with fireplace, city water, city sewerage.
Dial FE 1-5856

NEW BRICK RANCH

5 rooms, 3 bedrooms, lge. living room, with stone fireplace. Nicely decorated kitchen, birch cabinets, built-in stove and wall oven, 1½ baths, garage, full cellar, landscaped, nice location. Builder will sell at low price. Call FE 8-6395 or OL 7-2403.

NEW 5 ROOM BRICK RANCH 1½ TILE BATH GARAGE LINDORF ST. PORT EWEN FE 8-6395 OR OL 7-2043.

ONE family 7 rooms, garage, patio, black top driveway, modern kitchen, all utilities. Priced for immediate sale, owner. FE 8-2334, 9 to 6 weekdays, FE 1-3942, 7 to 10 & weekends.

PET SHOW

You will fall in love with this little pet. A safe place for the children to roam around this 2 bdrm. home. Just out of City on lot 50'x565'. A porch to relax, full basement, bath w/shower, modern kitchen w/range, full expansion attic, all alum. siding, low taxes. THINK of the children's future and call now. Only $9,800 takes this one.
DEWEY LOGAN, Realtor
MARGUERITE LOGAN, Rep.
FE 8-1544 — FE 8-7913
Office: 68 Garden St.

PORT EWEN AREA
New 3 bedroom Cape Cod. Hot water heat, full basement, bath and ½, 80 x 200 lot. Priced to sell at $13,600.

OLD STONE COLONIAL
Just renovated. Barn, extra building, 3 acres of land, just outside of city. A good buy at $18,900.

NEW LISTING
5½ rooms, custom built ranch. Hot water heat, knotty pine kitchen, full basement, 15 x 24 garage. Onteora School area. Call P. J. Weider, Realtor. OL 7-8998 or OR 9-6429.

PORT EWEN—2 family house. Can be used as 1 family, 7 rooms. Dial FE 8-3484.

PORT EWEN, ultra modern, 2 story 6 room, 1½ baths, one year old. Wall to wall carpeting. Tennessee marble fire place. Hot water oil heat. Breezeway & garage. Phone FE 8-4148.

PRETTY RANCH HOME—with fireplace, attached gar., full basement, lg lot, nr. Kingston, reasonable. DU 2-4519.

PRICED RIGHT—3 bedrm. ranch, 3 years old. Living room 14x22. OV 7-7854.

Rolling Meadows

3 DISTINCTIVE HOMES MODERATELY PRICED ON EXTRA LARGE LANDSCAPED LOTS.

Every House Completely Different
Paved Streets And Drives
Street Lighting
Public Water Sytem
Green Lawns
Finished Basement Playrooms With Floors Radiant Heated
Fireplaces In Living Rooms And Playrooms
2 Car Heated Garages
Large Screened Porches
Completely Decorated And Ready For You To Move Right In
Suburban Living At Its Finest Within A 3 Minute Drive To Uptown Kingston
Many Other Choice Sites Available, If You Prefer To Build
LOCATED IN THE TOWNSHIP OF HURLEY, WHICH HAS THE LOWEST TAX RATE IN THE AREA
CALL
Vogt Brothers Builders Inc.
FE 1-4142
EVENINGS
FE 1-2201 or FE 1-8430
— DIRECTIONS —
DRIVE OUT LUCAS AVE. TURN RIGHT AT EDGEWOOD AVE. JUST BEYOND THRUWAY OVERPASS.

4 RM HOUSE — bath, impvts A-1 condition, boating, bathing, fishing. [illegible] Rt. 9W Glenerie. CH 6-4451

6 ROOM HOUSE—bath, oil heat, [illegible] newly renovated, [illegible] $8,500. Port Ewen, FE 8-5973.

$15,500
7 ROOM SPLIT LEVEL
HURLEY
100% GI or maximum FHA financing.
O'Connor-Kershaw
REALTORS
241 Wall St.
FE 8-7100, Eve. FE 1-5254, FE 1-7314

REAL ESTATE FOR SALE

6 ROOM HOUSE—heat & hot water, block ceilings, garage, nicely decorated, $5,000, must sell, illness. OL 8-9142.

7 ROOM HOUSE — 4 acres, 620 ft. frontage, 2 car garage, att. workshop, partly furnished. Can assume 4% GI mtge. $9900. OL 8-6082.

7 ROOM HOUSE—bath, oil hot air heat, 2 car garage. Price $10,500. Henry Neher, Port Ewen, N. Y. FE 1-5336.

ROOSEVELT PK.
MODERN HOME
- 4 BEDROOMS
- 1½ BATHS
- FIREPLACE - H. W. HEAT
- LARGE KITCHEN & D. ROOM
- ENTRY; PORCH & GARAGE
- LG. LANDSCAPED LOT

ASKING $21,500
SHATEMUCK REALTY CO.
FE 8-1996

ROSENDALE — 4 bedroom & bath, large living rm., fireplace, dining rm., mod. kitchen, h. w. oil heat, 2-car gar., 240 ft. front State Road 32, immediate poss., terms reas.
JOHN DELLAY, OWNER
Rosendale, N. Y. OL 8-6711

SACRIFICE, new 6 room house, all impvts., lot 75x100, private lane, near IBM. $14,000. FE 1-2313.

SACRIFICE

7 room city home. Huge enclosed porch. Large city lot. Asking $13,000.
MAKE OFFER
MUST BE SOLD
6 room renovated home. All appliances included. Large lot. Heated porch. Garage. Modern kitchen. Patio, & blacktop drive. $13,900.
Krom & Canavan, R'ltors
Dave Gally, Salesman
Any hour — FE 8-5670,
FE 8-1121 — FE 8-5935

SELDOM
is one for sale
in this area
PEARL
This beautiful styled home has 3 bedrooms & 1½ baths; the panelled entrance hall leads into attractive living room with fireplace. There is a covered patio & attached garage. The lot is very large & landscaped.
Call us for further information
SHATEMUCK REALTY CO.
FE 8-1996

SETTLE ESTATE

Large modern kitchen, full dining room, large living room with fireplace, large screened porch, 2 modern baths, new hot water heat, 2 car garage. One acre.
Make reasonable offer. Financing arranged.
MORRIS & CITROEN
277 FAIR ST. FE 1-5454

SUCH CHARM

As this 100 year old Colonial near Rhinebeck village has to offer, appears but rarely.
If you like a tree shaded half acre lot; beamed ceilings; fireplace and the works at only $10,800. Better hurry!
FE 1-5759 REALTOR FE 8-6711
Harold W. O'Connor

SWEET MEADOWS—National Home. Pvt. owner, forced to sell for less than cost. $300 down FE 8-7882

SWEET MEADOWS

Sawkill Road, Sawkill, N. Y.
(Take Sawkill-Ruby Road from Thruway Exit and follow signs)
Three Different Floor Plans
Wide Range of Exterior Designs
Prices from $12,000 to $15,000
Minimum Cash Required
Monthly Payments from $88
Including Everything
Models Open Saturday and Sunday afternoons or other times by appointment.
Ulster Homes, Inc., Rt. 375, W'dstock
Phone: ORiole 9-6955

$9500

THIS MAY BE IT
- Cozy 2 bedroom ranchhouse
- Oil heat, shower bath
- Basement, att. garage
- Large improved plot
- 20 minutes out

SHATEMUCK REALTY CO.
FE 8-1996

TILLSON — 5 room house plus 3 room bungalow on large lot. Oil heat, completely furnished. Near schools, stores and bus line. Immediate occupancy. Call after 5:30 p. m. OL 8-4239

ULSTER PARK — vicinity Thieves Market, Cape Cod home, 12 x 24 garage, 6 lg. rooms, 1½ baths, 2½ acres, baseboard heat, lawns & gardens, $16,500 FE 1-5983.

WE HAVE a dandy 3 bedroom home, oil heat, modern kitchen, garage, nice yard, $10,500.
VERNE BOHNKE FE 8-5616
JOHN SPINNENWEBER FE 1-0143

WELL BUILT 2 family house, 4 rooms and bath down, 5 room apt. with bath up. Hot air heat, 2 car garage, large plot, nice location. Asking $9,000.
Frederick F. Brode FE 8-5676

WEST'S Rep., E. Somers now can offer you a new house package. Complete in every detail. No money down! Nothing extra to buy—on your lot. Not one penny to pay for three months. Phone CH-6-2681 for more details. Saugerties, N. Y.

WONDERFUL OPPORTUNITY

for a handyman, 2 houses, all conveniences, needs some repairs, 15 acres. Excellent location & view. Asking $9,000. Can be financed.
Owner, FE 1-4222

WOODSTOCK AREA—Luxury ranch, on one acre of lovely lawn, shrubs and shade trees, with 2 ceramic tile baths, new h/w heat, 5 king size rooms and sun parlor, beautifully furnished, 3 car garage. To settle estate, price reduced from $24,000 to $18,500. Dircks Realtor, Woodstock, N. Y. Call OR 9-2897 or OR 9-6013.

WOODSTOCK—3 bedrooms, lge. living room, dining area. Kitchen has elec. washer, dryer, range. Excellent condition. FHA approved. Nothing down. $10,500. Immediate occupancy. OR 9-2081.

Real Estate For Sale or To Let

4 BEDROOM HOUSE
Mt. Marion Park. $90 month
Call CH 6-4751

NEW 3 BEDROOM RANCH—Garage in basement. Sacrifice, $11,500. Sell or rent with option to buy. OV 7-6521.

NEW HOUSE—6 rms., 3 bedrooms; sale or rent to responsible party, with option to buy. Located 60 Staples St., one block from Broadway. FE 1-6128.

PORT EWEN—1 year old ranch with 1½ baths, 3 bedrooms. Near school. FE 8-4467.

6 RM. RANCH—3 bedrms, attached garage, Leggs Mills Road, Lake Katrine. DU 2-3049 after 5 p. m.

Real Esttate For Sale or To Let

3 year old house in Port Ewen, 5 rooms, for sale or rent. Phone FE 1-8185.

Land & Acreage for Sale

1 ACRE OR MORE
Tillson, Rt. 32
Write Box TL, Uptown Freeman

3 ACRES—On 28A, $1,400. See Jack Haggerty, West Hurley, N. Y.

57 ACRES — $5,700, 3 mi. south of Kingston, good land (secluded). Assessed $6000 Pvt. rd. FE 8-8879.

AT BLOOMINGTON HEIGHTS
Buy for future home. Lots 100 x 100 with water. Low down payment. Bal. 3 yrs. No interest or taxes.
F. PESCIA — FE 8-6876-FE 8-9412.

CHOICE LOTS

Excellent selection of city & suburban parcels. Also acreage, wooded & clear.
SHATEMUCK Realty Co. FE 8-1996

LOT 75 x 120, located on Madison Ave. near Albany Ave. Call before 1 p. m. CH 6-5986. After 1 p. m. Call FE 8-9652.

Summer Camps & Bungalows

NICE CAMPS—$3500, $4500
On Wallkill River
Dial FE 8-3763

REAL ESTATE WANTED

A BACK, ABLE, ALERT, ANXIOUS LIST OF BUYERS
Let us list and sell your property
JOSEPH F. SACCOMAN
276 Fair Street FE 8-5400

A BACKGROUND of active experience to sell your property.
Harold W. O'Connor
FE 1-5759

A back log of cash buyers
WM. ENGELEN
70 Main St. FE 1-6265

Able Assistance Available
to sell your home, farm, or business.
DIAL FE 1-0323
FRANK H. REIS, Salesman
JAMES D. DEVINE, Realtor

Adele Royael
REALTOR
Rte. 9W, Kingston. FE 8-4900

ASK FRANK HYATT
TO SELL IT OR BUY IT
Established Over 35 Years
48 Main St. FE 1-3070. FE 8-2765

ASSURE BEST RESULTS
List with us now
KROM & CANAVAN
233 Fair St. FE 8-5935

CALL NOW TO LIST OR BUY.
PETER J. WEIDER, Realtor
Glenford-Woodstock Area.
OL 7-8998 — — — — — — OR 9-6429

City and County Properties
KINGSTON AREA REALTY
HELEN L. TROWBRIDGE, Realtor
266 Albany Ave. FE 1-0310

$100,000.00
IMMEDIATELY AVAILABLE
FOR RUN DOWN ABANDONED FARMS OR ACREAGE
N. B. GROSS 2 JOHN FE 8-4567

LIST OR BUY
C. R. TENEYCK
FE 1-3955

HAVE many urgent requests for low priced properties. List now.
SCARDAPANE-FERNANDEZ
FE 8-3178 or FE 1-0949

LIST - SELL - BUY
Call
FE 1-3062 385 Broadway
MOORE
IS THE MAN

O'Connor-Kershaw
ASSOCIATE REALTORS
FE 8-7100 241 Wall St FE 1-7314

REAL RESULTS
Morris & Citroen
277 Fair St. 2nd Fl. FE 1-5454

TO BUY OR SELL CALL
maynard mizel
Albany Ave. Ext. FE 1-6347-2666

To list or buy, call
DEWEY LOGAN
FE 8-1544 — FE 8-7913

WANTED

Care for children in my home daytimes. Call any time FE 1-6719.

CHILDREN to care for in my home daytimes. Block from Chambers School & IBM. FE 1-0146.

CHILDREN—to mind in my home days. Have large yard away from traffic. FE 8-6532.

ELDERLY LADY wishes to manage rooming house. Experienced. Please write Box 17, Downtown Freeman.

WANTED TO RENT

HAVE BOATS—Need indoor storage space—Good barn will do. If price is right. Call FE 8-5660.

IN UPTOWN residential area, 2 bedroom apt., adults, best of references. Write Box CD, Uptown Freeman.

SMALL HOUSE
By middle-aged couple, reas. rent
Dial FE 8-5676

APARTMENTS TO LET

A 3 AND 4 ROOM & BATH—For 2, newly decorated, attractive. FE 8-5281 — FE 8-4588.

A BLOCK TO UPTOWN BUSINESS—2½ rms., appliances, heat & h.w. $65 mo. Will furnish for extra. FE 1-5544.

A NICE 3 ROOM APT.—just redecorated. Venetian blinds, stove, ref. Heat, hot water furnished. Large rooms. 2 blocks from uptown business section. FE 1-1184 between 6 and 8 p. m.

APARTMENT — newly decorated, clean, cheerful, on First Ave Kingston. Adults. $60. Ph. Poughkeepsie GL 4-5331.

A 3 ROOM & BATH APT.—Uptown. Available immediately. $70
N. B. GROSS 2 JOHN FE 8-4567

A 3 RM. APT.—heat, hot water, refrigerator, stove, 1st floor. 354 Washington Ave. FE 1-0267.

Attractive 5 rooms and bath 1st floor apt. Porches, bus stop, references. Adults only. 86 Elmendorf St. Inquire 206 Tremper Ave.

Att. 3 rm. apt., all util. incl. 15 W. Chestnut St. Can be seen after 6 p. m. or call FE 1-4877 for appt.

AVAILABLE OCTOBER 1ST—Lovely 5 room apt. 1 flight up. All impvts. Ven. blinds, storm wind. h/wood floors, ht. and hot water furn., garage, $90 per month. Must be seen to be appreciated. Located 2 miles south of Kingston in Port Ewen. FE 1-2254.

AVAILABLE Oct. 1 or earlier—Superior insulated 5 room apt. & bath; Modern electrical equipment; hot air oil heat; heated garage; storm windows screens; Heatilator fireplace; large picture windows; full view of Catskills; on route 209, Stone Ridge. One baby but no animals. OV 7-7191.

BEAUTIFUL 3 RM. APT.—Formica kitchen, tile bath. Individual Hot water heat control. Exceptional at $85 per month. Adults. Between Fair and Wall St. OL 7-8900 after 7 p. m.

BRIGHT 2 ROOM APT.—87 Pearl St. Moderate rent. Furn. or unfurn. Call FE 1-3264. After 5 p. m.

CENTRAL location, 3 rooms & bath, heat, hot water, refrigerator & stove. Apply in person ONLY, 68 Prince St.

DELUXE lovely spacious 5 room apt. available Oct. 1st. $90. Franklin Apts. FE 8-4155

DUPLEX—Modern 4 large rooms & bath, on Lucas Turnpike in High Falls. Call after 5 p. m. OV 7-6231.

FURNISHED, heated apartment, 6 rooms and bath. $80 per month. Call OV 8-7863.

APARTMENTS TO LET

HILLCREST GARDENS

FURNISHED & UNFURNISHED
3½ & 4½ spacious garden apts., laundry rooms, play grounds, storage areas, bus stop, parking areas. Conveniences of a private home. 85 Fairmont Ave. FE 8-2345

3 large modern rooms and bath, decorated, stove, refrigerator, heat, hot water, blinds. FE 8-6621.

MODERN 3 rooms, heat & hot water, stove & refrigerator, ven. blinds. Adults only. $65 References required. FE 8-2176 or FE 8-8638.

NEW—4 rooms & bath, heated garage, Hurley Mt. Road. $85 with heat. FE 1-6396.

PARK VIEW TERRACE

Furnished or Unfurnished.
3½ RM. APTS. Large, airy rms. Now undergoing complete redecorating. Will paint to suit you. Spacious, park-like courts, playgrounds, laundry, garages, storage areas. Pleasant env. Excellent uptown loc. Reasonable rates. FE 1-3302 or FE 8-4434.

Port Ewen, 3 rooms and dinette, heat and hot water. Available Oct. 1st. Call FE 8-7805.

3 ROOM APT.—complete modern kitchen and bath, furn. or unfurn., laundry facilities, baseboard hot water heat, very reasonable. FE 8-5749.

3 ROOM APT.—Electric, hot water furn., newly decorated. $50 per mo. OV 7-4355.

3 ROOMS & BATH — heat & hot water, Cedar St., Adults only. $60 mo. FE 8-9685

3 ROOMS AND BATH
HEAT FURNISHED, $70 MONTH.
FE 1-8711.

3 ROOMS & BATH — on 3rd floor, in First Ward.
Dial FE 8-2706.

3 ROOMS—Cold water flat, 2nd floor, utilities, gas & elec., bath $27 mo. 20 North St.

4 ROOM APT. — James St., Rosendale. Phone FE 8-5657 8 to 5 p. m.

4 ROOMS & BATH—furnished or unfurnished, all improvements, in Lomontville. Dial FE 8-2908.

4 ROOMS & BATH—Ht. & H. water. $45 mo. Ven blinds, Adults only. T. Adams, 87 W. Pierpont St.

4 ROOM APT.—heat and hot water furn., $65. 245 Wall St., FE 8-9451.

4 ROOMS & BATH — heat & hot water, 12th Ward, adults. James D. Devine, FE 1-4092

4 ROOMS — Heat & Hot Water
TV hookup
77 W. Pierpont St.

4 ROOMS, $55 — 5 ROOMS, $75 — Heat and hot water. Also 3 room furnished apt., and 4 room house near Kingston High School. FE 1-3845 or FE 1-9126.

4 AND 5 ROOMS—Sawkill Road, few minutes from Kingston. Call FE 8-5082.

5 ROOMS—HEATED
456 Broadway, adults preferred.
FE 8-7273.

5 ROOM APT. & BATH—Hot water, heat & garage. Dial FE 1-9677, 78 Abruyn Street.

5 ROOM APT.
Call after 5:30 p. m.
FE 8-1981

5 ROOMS & BATH—Heat and hot water furnished. Available immediately. 6 Rogers Street.

5 ROOMS AND BATH—Hot water, no heat, rent $40. At 62 Hunter Street. FE 8-2350.

6 rooms and bath, with heat. Dial FE 1-8733.

THREE ROOMS & bath, gas & elec. Heat & hot water, ground floor, $75. 126 Pearl St. O'CONNOR-KERSHAW, FE 8-7100.

VERY NICE 4 rooms & bath, h/wood floors, 1 or 2 children. 24 Lindsley Ave. FE 1-0248.

WOODSTOCK—3 room studio with heat $75; others at $50. OR 9-2044.

FURNISHED APARTMENTS

A BEAUTIFUL—cozy 3 room apt., in nice section, completely furnished, shower, refrig., gas range, private entrance. Inquire 87 Orchard St.

A BEAUT. 2 rm. apt., heat, hot water, all util., pri. ent., bath, stores, churches close by, Tillson, Rosendale area. OL 8-2701.

A bright 3 lge. rms, priv. conv. yard. Adults, small fam. Utilities, can be unfurn. FE 1-0206.

A COMFORTABLE single or double, all facilities including TV. Dial FE 1-4494 or FE 1-0418.

A COZY STUDIO APT.—with private bath & kitchen, heat & hot water included. Ph. FE 1-5575 after 5:30 evenings or weekends.

A DELUXE 2 ROOM APT.
Knotty pine studio rm., kit., pvt. bath Opp. Academy Green Pk. FE 8-4677.

277 ALBANY AVE.—Luxurious spacious, 3 room apt., including heat, hot water, stove, ref. and parking space. May be furn. or unfurn. FE 1-4810 before 5 p. m. FE 8-4830 after 8 p. m.

A LOVELY 1 rm. apt., has everything, pleasant atmosphere, best location. 238 Albany Ave. FE 1-5083.

A NICE warm 2 rm. apt., all utilities furn., 1st flr., infant welcome. $15 weekly. FE 8-6332

APT.—All sizes and prices. Also furn. house. Les Pommier, Potter Hill Road, Lake Katrine. DU 2-4128.

APTS. & TRAILERS—winter rates, clean & quiet. Glenerie Lake Park, DU 2-4897.

A 2 ROOM APT.—completely furnished, kitchen, bedrm., bathroom, shower, heat, hot water, pvt. entrance. FE 8-2925.

Attractive furn. studio apt. full kit. and bath. New throughout. Legion Court, Port Ewen. $70 per month. Inc. heat and hot water. Individual thermostat. Many extras. FE 1-7092.

AVAILABLE NOW—3 ground floor apts. Each with 3 large rooms & shower. Completely furnished. Utilities included. Also large room combination apts. with shower. CH 6-2992.

Available Sept. 15th, studio, kitchen, utilities; all private. 5 minutes to IBM. FE 8-4816 or FE 8-1076.

Beautiful lg. 1 rm. apt., kitchenette, for 1 or 2, garden, parking, TV, 322 Albany Ave. FE 1-3444.

BEAUTIFUL NEW 4 room apt. Completely furn. Heat furn. Suitable for 2 to 3 IBM gentlemen. Call CH 6-4377.

3 BEAUTIFUL RMS.—All util., tile kitch. & sh'er, all pvt., TV hook up. FE 1-7096, FE 8-5872. (On Blvd.)

Binnewater Rd. & Keator's Corner—modern kitchen, bedrm., living rm., tile shower, washer, dryer, heat, TV ant., $68. FE 8-8137, OL 8-2351.

DESIRABLE 2 room furnished apt., reasonable. Also 1 single room. Uptown. FE 1-1090.

DISTINCTIVE STUDIO APT.—bright & clean, new modern furnishings, conveniences, elec. kitchen, mod. tile bath, pvt. ent., laundry, etc., perfect uptown location, adults.
TUDOR MANOR
FE 1-3302 — FE 8-4434

FURN. APT.—2 rooms, light housekeeping. Heat, gas, elec. ref. and hot water furn. 27½ Franklin St. FE 1-5126.

HURLEY—furn. apts., 3 rooms, gas, electric, heat included. Children accepted. FE 1-0028.

In Woodstock, on Village Green, modern with garage. $65 and $75. FE 1-4216. Bus. couple.

IN WDSK.—2-4 rm. apts., all util. incl., garden, opp. new PO, 1 mo. concession. OR 9-9036

3 LOVELY — large rooms & bath, nicely furnished, heat & hot water, 1st floor, uptown section. Ph. FE 1-0123.

2 MOD. APTS—3-4 rms., washing mach., play area, reas. rent incl. heat, h. w. & elec. OL 8-5088.

2 ROOM furnished apt., modern kitchen, heat & hot water furn. 189 Hurley Ave. For appointment dial FE 8-6469 or FE 1-0590.

2 ROOMS & BATH—bedrm.-liv. rm., combination, all utilities included. Dial FE 8-6627.

2 ROOMS—Furn. basement apt. All utilities. Free pvt. parking. Exclusive uptown area. FE 1-9242.

FURNISHED APARTMENTS

2 & 3 ROOM modern apts., 1 block from uptown business section, all conveniences FE 8-4789

2 AND 3 ROOM—modern furnished year round apts. By week or month. CH 6-4524.

2½ ROOMS & BATH—in quiet uptown neighborhood, extras included, by the month or weekly. FE 8-6186.

3 ROOM APT.—at 12 Stuyvesant St. FE 8-3507.

3 ROOMS—steam heat, pvt. entrance, 104 Overbaugh St., Saugerties CH 6-6962.

3 ROOM FURN. APT.—heat electricity, garage, $75 mo. 15 Lawrenceville Rd., Rosen'le, OL 8-9263.

3 ROOM FURN. APT.
1 or 2 adults
Information Call OV 7-6076

3 ROOMS
All improvements, adults
61 Downs St.

3 ROOMS & BATH—All util. furn., children accepted, 4 mi. south just off 9W. FE 8-4929 after 5:30 p. m.

3½ ROOMS—Completely furnished, lg. living room, bedrm., bath, kitchen, with stove & refrig., heat & h. w. excellent uptown location, laundry, storage. Bus stop. Ideal apt. FE 1-3302 or FE 8-4434.

4 ROOMS — Attractive location, Mt. Marion, reasonable. References. CH 6-6094

Saugerties, modern 4 rooms and bath, 1st floor, 2 family house. Heat and hot water. Completely furnished or will consider unfurn. CH 6-5650.

SMALL APT. — kitchenette, bath, closet space. All utilities. Fair St. $15 per week or $55 per month. FE 8-8548 or OL 8-9076.

TWO ROOMS—bath, modern. Adults. References. Apply 42 Downs St.

FURNISHED ROOMS

A LARGE BRIGHT ROOM — Twin beds. For 1 or 2. Central location, Parking. 137 Cedar St. FE 8-7969.

A LARGE ROOM for gentleman, 46 Cedar Street.

A LARGE ROOM — nr. bath & kitchen, for girl or woman, uptown, reasonable. FE 8-8370

A SINGLE GARDEN ROOM—Light housekeeping. Bryant Apartments, 83 Green Street. FE 8-9675.

Beautiful Rms., best beds, bath, use parlor & TV, breakfast optional, IBM or others, reas. rts. CH 6-3045

BEDROOM & BATH — kitchen privileges. CH 6-4723

DOUBLE — Also single with full housekeeping. Next to bath & shower. Uptown. FE 8-9218.

MODERN better class rooms with private shower and toilet. Singles or doubles. From $16 per week and up. Free parking facilities. Finest location. FE 8-9855.

Nicely Furnished Rooms—all improvements. Shower. IBM men apply only. Phone FE 1-1477

NICELY furn. rooms, singles & doubles. Housekeeping. Private bath & shower. By day, week, month. Reas. rates. 23 Pearl St. FE 1-1880

ONE ROOM efficiency apartment, private bath, first floor, centrally located. Call FE 1-2787 after 5 p. m.

1 ROOM
In the front, bath.
98 Hasbrouck Ave.

2 ROOMS, single or double, in Saugerties. Best residential location. Call CH 6-5691 or CH 6-6192.

Single Sleeping Rm. with shower, $10 wk.; also large sleeping rm. w/ housekeeping, $12 wk. FE 8-1389.

GARAGES TO LET

GARAGES—Also shop or storage, near Central Post Office. Phone FE 8-7561.

HOUSES TO LET

A 3 BEDROOM NEW—split level house, unfurn., sale or rent, located in Woodstock area, 15 min. from Kingston. $100 mo. OR 9-9180.

A beautiful 5 room, 2 bedrm. bungalow in Glenerie Lake Park. Parkay flooring, ven. blinds, oil heat, fireplace, drive-in garage, sun porch. Nicely landscaped. Ideal home for right party. OL 8-2546.

2 BEDROOM COTTAGE—modern, 9 miles from Kingston. Rte. 28A, $80 per mo. plus utilities. Available Oct. 1st. FE 1-6096.

3 bedrm. ranch, 32 Country Club Dr., Mt. Marion, front patio, fenced yard, stove, ref., $85. CH 6-6717.

4 BEDROOM — Mt. Marion Park. Range and refrigerator. $90 month. Call FE 8-7652.

COTTAGE FOR RENT—4 rooms & sunporch, furnished, $65 mo. Including elec. Call FE 1-3195.

FOR LEASE
6 room bungalow, all impr., oil heat, shower bath, large lot. South of Kingston $100
Shatemuck Realty Co. FE 8-1996

FOR RENT OR SALE—Beautiful 7 room split level, 3 bedroom house, fireplace. Woodstock area, mt. view, near shopping district. Call OR 9-9057 from 9 to 5 p. m. or weekends, or OR 9-9095.

Furnished 4 Room Bungalow. Newly decorated.
OL 7-8814.

LAKE KATRINE—5 room, furnished, hot water oil heat, $75 mo. DU 2-2385, if no ans. OV 7-2251.

New Mod. 4 rm. bung., furn. or unfurn., 2 bdrms., spacious surroundings. $58, elec. incl. OV 7-5443.

NEW 4 bedroom 2 bath house in Country Club Estates, attached garage. $125 per mo. Dial FE 8-3137.

4 ROOM HOUSE—all modern conveniences. Year round residence. Private road 1 mile off Route 28. Beautiful view of Shokan reservoir. Call Mrs. Max at OL 7-2438. Glenford, N. Y.

4 ROOMS—garage, newly decorated, adult couple, unfurnished, $60 mo., 1-year lease, 1-month security. Rosendale Heights. Call after 4:00 p. m. OL 8-4544.

4 TO 6 ROOMS
MIDDLE-AGED COUPLE
PHONE FE 8-5971

5 ROOM BUNGALOW, h.a. oil heat, large grounds. Lake Katrine, near bus, $90 per month. Security and ref. required. FE 8-4900.

5 ROOM RANCH — $75.
OPTION TO BUY
FULL RENT APPLIED
ALpine 6-3691 or OL 8-4361

3 ROOM FURN. BUNGALOW—Also 4 bedroom residence. Glenerie Lake Park. DU 2-3287.

5 ROOMS—Furn. or unfurn. $125 includes heat & elec. 5 min. to Woodstock. Beautiful year round. OR 9-6559.

6 ROOM duplex, garage, Port Ewen, with heat, newly decorated, modern kitchen. Dial FE 8-2334, 9 to 6 weekdays, FE 1-3942, 7 to 10 weekends.

6 ROOM HOUSE—2 car garage, furnished, oil heat. Dial FE 8-6082.

6 ROOM HOUSE—newly decorated, central heat. OL 7-8814.

6 ROOM HOUSE—3 bedrooms, bath, will be available for 8 months. Located in Saugerties. CH 6-6320.

6 ROOMS—Newly decorated, all improvements, oil heat, garage, children's playhouse, other outbuildings. Reasonable rent. Cottekill, Phone FE 8-8220

8 ROOMS—4 bedrooms, 2 baths, Hurley, location, $125 per month. FE 1-7585.

SMALL FURNISHED HOUSE—exceptionally clean with all modern facilities, sleeps 6. $75 mo. OL 8-5088.

69 WASHINGTON AVE. — across from G. W. School, 3 b.r., garage, oil hot water heat, $120 mo. FE 1-0115 days, FE 8-2768 eves.

WOODSTOCK—charming furn. house, conven. located. Large liv. rm., 2 bedrms., screened porch, oil furnace. Oct. to May. $90. OR 9-9714

Woodstock, year round rental, furn. or unfurn. 1-2-3 & 4 rooms. Prices from $65 up. Dircks Realtor, Woodstock, N. Y. Call OR 9-2897 or OR 9-6013.

(Other Classifieds on Page 20)

The Weather

FRIDAY, SEPT. 16, 1960

Sun rises at 5:36 a. m.; sun sets at 6:06 p. m., EST.

Weather: Fair, Cool

The Temperature

The lowest temperature recorded on The Freeman thermometer during the night was 55 degrees. The highest figure recorded up to noon today was 62 degrees.

Weather Forecast

COOL MAN. COOL

Lower and Upper Hudson Valley — Sunny and pleasant this afternoon. High in 60s to near 70. Generally fair tonight. Low mostly in 40s. Chance of scattered frost in some interior valleys. Saturday becoming cloudy, followed by rain or showers Saturday night and Sunday. High Saturday in 60s to low 70s. Winds light variable today and tonight, becoming south to southwest 10-20 Saturday night and Sunday.

Western New York, Northern Finger Lakes: Generally fair with increasing clouds late today. High in the upper 60s. Clouding up tonight followed by showers beginning late tonight and continuing through Saturday. Low in the 50s. A little warmer Saturday with a high about 70. Easterly winds 5-15.

Southern Finger Lakes: Clearing and becoming generally fair today followed by increasing clouds this evening. High in the upper 60s. Clouding up tonight with showers beginning late tonight and continuing through Saturday. Low in the 50s. A little warmer Saturday. High about 70. Easterly winds 5-15.

OFFICES & STORES TO LET

277 FAIR ST.
CORNER JOHN ST.
Suites or single offices, reasonable rent, all services. Inquire
MORRIS & CITROEN
277 Fair St. Room 5 FE 1-5454

LARGE professional 4 room apt. suitable for physician or dentist office. Available Oct. 1st. Franklin Apts. FE 8-4155. Large parking lot adjacent to office.

LARGE STORE—Centrally located on Broadway with back entrance. Inquire at 170 Smith Ave.

3 ROOMS — opposite Gov. Clinton Hotel, 2 Pearl St. Available Dec. 1. FE 8-3320 or FE 8-1555.

ROSCOE IRWIN AND LATE ISADORE SAMPSON OFFICE FOR RENT at 710 B'way with lawyer's books & desk & safe. Ready for occupancy. $75. Call any time FE 8-1389

ROOM AND BOARD

FOR ELDERLY gentleman or couple. Pleasant neighborhood. Box 81, Downtown Freeman.

ROOM & BOARD
130 Smith Ave.
FE 8-5474

WILL CARE FOR ELDERLY — Or semi-invalid in my home. Write Box MA, Uptown Freeman.

FINANCIAL

Real Estate Mortgages

CASH—IMMEDIATELY FOR SECOND MORTGAGES
MORTGAGE MONEY AVAILABLE
N. B. GROSS 2 JOHN FE 8-4567

Business Opportunities

BARBER SHOP—good location, excellent income on a moderate investment. Exclusive listing, for complete details call Maynard Mizel, FE 1-6347, FE 1-2666.

Be Financially Independent
Run a Gulf Service Station of your own. Fine income, good future, good spot for a mechanic. Excellent going location in commercial area, modern 2 bay. Experience preferred, but not necessary because Gulf will train you and pay while learning. Financial assistance to qualified man. Call Enterprise 9881 days or FE 8-6787 nites. Ask for Mr. Knox.

CHILDREN'S WEAR STORE — For sale. Long established. Reasonable. Write Box CW, Uptown Freeman.

DRY CLEANING ROUTE, step in truck. Must sell. Call CH 6-6188

GROCERY STORE
TERRIFIC BUSINESS OPPORTUNITY
One of Kingston's best paying neighborhood stores. Doing $80,000 yearly business. Can now be bought, real estate and all. Good location. Modern living quarters. If interested, see or call:
WILLIAM ENGELEN
70 Main St. FE 1-6265

LARGE STORE and 7 room apt. above. Will sell at a Terrific Loss, or will rent & renovate to responsible party. Ideal location on Rte. 28, Ashokan. Call owner at OL 7-8926 for further particulars.

Long established Kingston drug store, 100% downtown location. 1959 sales $140,000. Can be substantially increased. Good lease. $25,000 required. Write Box 23 Downtown Freeman.

RESTAURANT AND BAR, with 15 rooms. For sale at a bargain. For information write to Box 118, Downtown Freeman.

SUNOCO SERVICE STATION FOR LEASE
Route 9W, Highland, N. Y. Proven high gallonage. For information, write Sun Oil Co., Box 550, Newburgh, N. Y., or call JO 1-3040.

WELL ESTABLISHED restaurant & bar business. Brand new stainless steel bar, all modern equipment, pizza oven. Excellent opportunity. Owner must sell. For additional information call FE 1-9735 or FE 8-4061.

LOST

BLUE PARAKEET—in vicinity of Mt. View Ave., ans. to name of Pete. If found call FE 1-6490. REWARD.

EYEGLASSES—with brown frame. If found FE 8-7054 or FE 1-0522. REWARD.

RUST COLORED DOG—Answers to name of Pee Wee. License number 404213. Medium size, curly hair. FE 1-0183. Kessler's Farm. Reward.

Heating Installations
OIL — GAS
DAVENPORT
CALL FE 8-2000

BLOCK CEILINGS INSTALLED
Small or Large
JOE BRUNO
FE 8-4612

Warmer Weather Outlook for Area

ALBANY, N.Y. (AP)—Here are the extended weather forecasts for New York State, prepared by the U-S Weather Bureau, for the period from 7 p-m today, to 7 p-m Wednesday:

Eastern New York—Somewhat warmer weather with temperatures averaging around seasonal late summer and early fall levels. Warming trend at the beginning and cooler trend early next week. Rain or showers Saturday night and Sunday and again midweek. Total average rainfall ½ inch or more.

Western New York — Temperatures will average near normal. Warming trend over the weekend, then cooler remainder of the week. Precipitation will average ½ to ¾ inch as showers over the weekend.

Temperature normals—Normal temperatures over Upstate New York now range from daytime highs of 67-74, to overnight lows of 47-53.

BUSINESS — SERVICE
DIRECTORY
BIG PROFITS
CAN BE MADE BY LISTING YOUR SERVICE IN THE KINGSTON DAILY FREEMAN

Air Compressors

AIR COMPRESSOR—drilling & blasting, excavating, bulldozing, trenching, grading, septic tank install., concrete side walks, concrete block laying, foundation work, driveway & sub. base & blacktop paving. Hauling. FE 8-4740. J Stephano.

Carpentry

ADDITIONS, alterations, new homes, porches, ceilings. Frank Tesslo Wojciechowski. FE 1-6262.

BUILD NEW HOMES—remodel old ones, patios, porches, etc. Joe Sabo. OL 8-2851 after 5:30.

CARPENTRY—New homes, repairs, additions, cabinets, masonry. Voigt & Whispell. CH 6-5519—FE 8-4118.

FREE ESTIMATES—for block ceilings, home repairs & alterations. William R. Pleugh. FE 1-8296.

Carpet Cleaning and Repairing

CARPET & RUG CLEANING—expert carpet laying and binding. Robert Morehouse, Lake Katrine. FE 8-3373

Ceilings

CEILINGS INSTALLED—Metal, tile, block or panel. Clyde DuBois. Dial FE 1-0691.

Dairies

JONES DAIRY
Milk for Mothers Who Care.
95 Cornell St. FE 1-1484

Dry Cleaners

BACK TO SCHOOL CLEANING
Have those school clothes cleaned now. Expert tailoring & alterations for the entire family. 3 hr. dry cleaning service. At 338 Broadway.
24 Hr. Dry Cleaning Service at 52 Hurley Ave. FE 8-6043.
ESPOSITO'S CLEANERS

Furniture Repairing

SAGGING SOFAS & CHAIRS — rewebbed. Springs retied. Work done in your home. FE 8-7299.

Landscaping

LANDSCAPING
ALL maintenance work, general clean-up & fertilizing, tree & shrub planting, pruning, new lawns sown. We use SCOTT'S PRODUCTS. Herbert N. Kessman, FE 1-2334.

Miscellaneous

ORNAMENTAL iron work. Radiators cleaned & repaired. DeCicco's Iron & Radiator Works, 101 Abeel St. FE 1-5660.

Moving-Trucking-Storage

ACROSS THE COUNTRY
AROUND THE CITY
Smith Ave. Storage
Packing and Crating.
Weekly trips to New York City, N. J., wants load or part load either way.
AGENT
REPUBLIC VAN LINES
FE 8-4070

COAST TO COAST MOVING
Contractor, interior & exterior.
White Star Trans. Co.
Weekly trips to New York City & N. J. Wants load or part load either way.
Local Moving, Packing & Storage.
32 Years of Experience.
AGENT
American Red Ball Transit Co.
FE 8-6400

MOVERS
LOCAL AND LONG DISTANCE, packing & storage. JOHN M. RAPP VAN LINES, AGENT for GREYHOUND LINES INC., 537-539 Broadway.
FE 8-4862

MOVING & STORAGE
Local Representative U. S. Van Lines
STYLES EXPRESS. FE 8-6450

Moving Van Going to New York
and vicinity Sept. 7, 13, 16 and 21, wants load or part load either way.
Local moving, storage, packing
FE 1-0910
Kingston Transfer Co., Inc.
Agent for
WHEATON VAN LINES, INC.
Nation Wide Service

Painting

BILL TEASDALE—Interior, exterior trims, roofs, homes, reasonable rates. FE 8-5929. FE 1-6406

MAURICE LA BOUNTY — Painting Contractor, interior and exterior. Fully insured. FE 8-8882.

Painting and Papering
Reasonable Rates
J. Wolf. FE 8-3326

Rentals

JAY-BEE RENTAL SERVICE—AVIS SYSTEM LICENSEE U-DRIVE cars, station wagons, trucks, able by hour, day or week. Rate cards upon request. Hdqtrs.: Port ton vans & stake platforms. Avail-Ewen Garage, B'way & Main, Port Ewen. FE 1-4012 or FE 1-9757.

Roofing

HENRY A. OLSON, INC. — Roofing, Sheet Metal Work, Port Ewen. FE 1-0840. Kingston P.O. Box 112.

Septic Tank Cleaning

A BACKED BATHROOM — cesspools & septic tanks pumped $15 & up. Call FE 8-5154

A BETTER cesspool, septic tank service. 1,000 gallon capacity. Jesse Williams. High Falls OV 7-5111.

HOWARD WHITAKER—Septic tank and cesspool cleaning. Low rates. Free digging. FE 1-7550.

Ideal Serv., Cesspls., sep. tanks pmpd., clnd., reprd., rebit., Free estmtes. FE 1-7457. DU 2-2882. CH 6-8029

Septic tanks pumped. 300 gal. $15, 500 gal $20. Tanks & drainfields installed. FE 1-1178 or FE 1-6542.

Tree Removal

KINGSTON TREE SERVICE
Tree work of all kinds
W. M. Moon 50 Hunter FE 8-8333

STAR TREE SERVICE
Free Estimates — Reasonable Rates
H. WATERMAN. PHONE FE 1-3621.

Upholstering

COMMUNITY UPHOLSTERING
All work guaranteed
Dial OL 7-8974

Mishap Rate Lowest

RIVERSIDE, Calif. (AP) — A world-wide safety campaign has cut the Air Force aircraft accident rate to its lowest point in history, an officer reported Thursday.

Maj. Gen. Perry Griffith, deputy inspector general for safety, said the accident rate in the first eight months of 1960 was 32 per cent below the figure for the same period last year and "an almost incredible 83 per cent below the rate 10 years ago."

Nixon Gets Second Raincoat in Virginia

ROANOKE, Va. (AP) — Republican presidential candidate Richard M. Nixon may not be sure he can pick up the votes in Virginia, but he knows where he can get a raincoat.

Eight years ago when Nixon was campaigning in Danville, a Roanoke man, L. V. Hovis, loaned him a raincoat in an emergency.

The coat was never returned.

With threatening skies here Thursday, Hovis thought Nixon might be unprepared again.

Hovis met him at Woodrum Airport and loaned him a new raincoat.

100 Study Russian

ALBANY, N. Y. (AP) — The Russian language was studied by 100 teachers this summer at Columbia, Fordham and Syracuse Universities.

The special programs were sponsored by the State Education Department.

Congressman Is Sure GOP Will Recapture House

HARTFORD, Conn. (AP)—Rep. William E. Miller, R-N. Y., says Republicans will recapture control of the House in the November election but not the Senate.

The Republicans "took a shellacking" in the 1958 congressional race, he said in a television talk Thursday night, but "this year we are organized and determined."

Miller, chairman of the Republican Congressional Campaign Committee, spoke in behalf of a local GOP congressional candidate.

On the question of religion, Miller said:

"If there is a religious issue it has been injected by Sen. Kennedy himself. We have tried to keep the religious issue out of the campaign."

Body Found in Creek

BERLIN, N. Y. (AP) — The body of Ray Goodemote, 72, was found in a creek Thursday near his home in this Rensselaer County community.

Deputy sheriffs said Goodemote fell into the water Wednesday while throwing garbage into the creek.

BILL DITTUS
Licensed
Electrical Contractor
9 Green St., Kingston, N. Y.
CALL FE 8-1355

All Types
GUTTERS and LEADERS
Installed-Repaired-Cleaned
Free Estimates—FE 1-4444
J & A Roofing & Siding Co.
394 Hasbrouck Ave. Kgstn.

Complete HEATING Systems
OIL GAS COAL
Kingston Heating Corp.
503 Wilbur Ave. FE 1-4866

KEEPS BASEMENTS SO CLEAN
Sterling Coal
"IT'S SILVER COLORED"
Kingston Coal Co.
Telephone FE 1-0593

Meets FEDERAL and STATE HIGHWAY SPECIFICATIONS

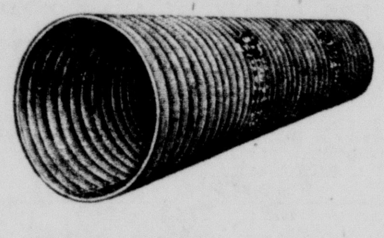

When you buy culvert pipe, you are making a long-term investment, and you want to get the best. For more than 25 years, Wheeling Corrugated Culverts have been standing up under the severest kind of use. Both Wheeling Pure Iron and Copper Steel culverts offer extra protection, because they are zinc coated. Whether it's Copper Steel you want or Pure Iron, Wheeling Galvanized Corrugated Culverts are made to comply with Federal and all State Highway Specifications.

Wheeling
CORRUGATING COMPANY
Universal Road Machinery Co.
Ph. FE 1-8248 Kingston, N. Y.

for ROOFING or SIDING — Call for Free Estimate
FE 8-5656
STEEP ROOFS
FLAT ROOFS
SIDING
SMITH PARISH ROOFING CO.
78 Furnace St FE 8-5656
KINGSTONS ROOFERS
SHEET METAL
"Roofing Consultants Since 1932"

CITY TAXI
KINGSTON'S ONLY
24 HOUR SERVICE
City Call 50c
FE 8-3361
FE 8-9000

Donna has come and gone
But if you let us cover your floors with
ARMSTRONG INLAID LINOLEUM
they'll last for years and years.
COMPLETE STOCK OF PITTSBURGH PAINTS
Parish Linoleum AND TILE COMPANY
781 Broadway Phone FE 1-5566

Windshields • Safety Glass
INSURANCE APPROVED
FELT CHANNELS and WEATHERSTRIP
Bottom Channels and Regulators
in Stock for Models 1930 to 1948.
AUTO GLASS
D-D's AUTO GLASS
The only Glass Shop in Kingston installing glass in cars and trucks since 1950.
29 Greenkill Ave. (at Grand Union Park. Lot) Ph. FE 1-6896

Member T.D.A.
ZENITH TV RADIO-STEREO
THEY'RE HERE! TV's most spectacular stylings and advancements . . . 1961's GREATEST TV VALUES! All new 1961 Zenith world famous quality TV is on display now at our store. No printed circuitry in Zenith TV chassis.
Get the best value for your money
Buy Zenith here at
BEN RHYMER WHEEL ALINEMENT SHOP
421 ALBANY AVE. Phone FE 8-1001
Authorized Dealer

High Falls Hardware Co.
NOW
RE-OPENED
CUSTOMERS MAY TAKE ADVANTAGE OF EARLY FALL DISCOUNTS OF
25% and 50% OFF
After October 1st Items Will Be Sold on Retail Basis.
HIGH FALLS HARDWARE COMPANY
HIGH FALLS, N. Y. Phone OV 7-4211

Call us for AUTO GLASS
We carry complete windshield and window replacement stocks for all popular make cars and trucks.
• Free Estimates
• Installed while you watch
• Insurance-Approved Service
BERNAL SALES CO., Inc.
EAST CHESTER STREET BY-PASS KINGSTON, N. Y.
FE 8-2600

DO
CALL US - - - if you are looking for
Better Service — Fairer Prices
Finer Workmanship
in
"EVERYTHING IN STEEL"
CALL US TODAY FE 1-4099—FE 8-4620 FOR A FREE ESTIMATE
B. MILLENS & SONS
OFFICE: 290 EAST STRAND
STEEL WAREHOUSE — 100-110 FERRY STREET

VACATION BOUND?
Don't Forget
Travel Accident
Baggage & Personal Effects
Insurance
SEE US!
Van Valkenburgh - FitzGerald INC.
INSURANCE AGENCY
ESTABLISHED 1921
662 BROADWAY PHONE FE 1-0442
"Member of Ulster County Insurance Agents Assn."

CRAFTSMANSHIP IN WOOD • CRAFTSMANSHIP IN WOOD
MODERNIZE YOUR KITCHEN NOW
CABINETS - CABINETS
Kitchen Remodeling is Our Business
Everything from floors to and including ceilings done by one responsible firm who has years of experience.
Colonial Cabinet and Fixture Co.
37 O'NEIL STREET PHONE FE 8-2615
CRAFTSMANSHIP IN WOOD • CRAFTSMANSHIP IN WOOD

"PREVENT FIRES!"
"Clean your furnace system at least once a year."
Call
KINGSTON FURNACE and CHIMNEY CORP.
132 NORTH FRONT STREET
DIAL FE 1-1332

PITTSBURGH PAINTS
and
ALL TYPES DECORATING SUPPLIES
COLONIAL PAINT and Decorating Company
60 PRINCE ST.
OPEN SATURDAYS
FREE PARKING PHONE FE 8-2951
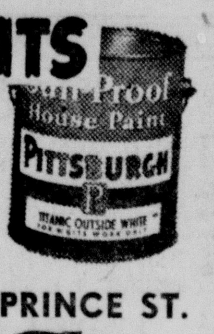

BLACKTOP DRIVEWAYS and PARKING AREAS
SHALE, GRAVEL, SAND and FILL
EXCAVATING and GRADING
BEACH Construction
High Falls, N. Y. Phone OV 7-2071

TIMELY CLEANERS
MEN'S BUSINESS SHIRTS
BEAUTIFULLY WASHED AND IRONED
15c each
Trousers, Sweaters, Sport Shirts
(PLAIN) SKIRTS
Any Combination
3 for $1.00
NEW LOCATION
1 Block South of Old Location on Albany Avenue Extension

will your roof last one more season?
Better get a free check-up today! "Long Life" asphalt shingles can be applied easily and economically. Call us today for a no obligation estimate. Excellent workmanship and services guaranteed always!
If Tropical Hurricane "DONNA" damaged your roof call US now for Immediate Estimates Service and Repairs.
BERT BISHOP, INC.
174 FLATBUSH AVENUE
FE 1-6251 PHONES FE 8-7275
Free Estimates — No Obligation
Up to 60 months to pay
Aluminum Siding — Aluminum Windows
Aluminum Awnings — Insulation
• SEE US BEFORE YOU BUY •

MAKE IT PAY — THE FREEMAN WAY